EIGHTY-FIVE

ARTS HIGH SCHOOL

Camp Tanya Coaxum Tonya Cohen Celestine Crews Lloyd Daniels Wendell Daughtery April Davenport Marvin Easter Teresa Edward
a Haris Stevon Harper Erric Herring Ronnie Hickman Steven Hill Maurice Howard Michele Howell Lia Jackson Kechia Jenkins Trace
uer Edward Lee Andre Lewis Andre Lightsey Jimmie Linton Anthony Long Vivian Lugo Tammi Mason Isaiah Mayrant Brian McClinto
na Morris Keith Mosley Lisa Mungin Carlos Muñiz Crystal Norwood Eric Nuñez Osvaldo Orama Vivian Owens Jolanda Penn Davonn
an Robertson Darren Robinson Earl Robinson Tracy Robinson Santos Rodriguez Gwendolyn Rogers Jill Rogers Lori Ross Selena Sab
mes Patty Thomas Tia Tinsley Lillian Torres Delphine Toussaint Dickens Toussaint Charles Tyler Andre Van Valen Anthony Velez Aish
stead Adrianne Wright Domingo Almodovar Marretta Andrews Raheem Anthony Tonya Archie Davina Avant Gregory Ayers Michel
d Burroughs Alan Bynum Eric Camp Tanya Coaxum Tonya Cohen Celestine Crews Lloyd Daniels Wendell Daughtery April Davenpo
ona Michael Gore Alexis Hall Lana Haris Stevon Harper Erric Herring Ronnie Hickman Steven Hill Maurice Howard Michele Howell L
Kelly William Kettles Zhan Laquer Edward Lee Andre Lewis Andre Lightsey Jimmie Linton Anthony Long Vivian Lugo Tammi Maso
nadette Miller Pilar Moreno Donna Morris Keith Mosley Lisa Mungin Carlos Muñiz Crystal Norwood Eric Nuñez Osvaldo Orama Vivi
era Freddy Rivera Rose Roberts Bryan Robertson Darren Robinson Earl Robinson Tracy Robinson Santos Rodriguez Gwendolyn Roge
tte Solomon Lee Terry Willie Themes Patty Thomas Tia Tinsley Lillian Torres Delphine Toussaint Dickens Toussaint Charles Tyler And
on Jarrod Wilson Melanie Winstead Adrianne Wright Domingo Almodovar Marretta Andrews Raheem Anthony Tonya Archie Davi
ius Brinson James Buchanan Todd Burroughs Alan Bynum Eric Camp Tanya Coaxum Tonya Cohen Celestine Crews Lloyd Daniels Wend
Gilchrist Moises Girona Michael Gore Alexis Hall Lana Haris Stevon Harper Erric Herring Ronnie Hickman Steven Hill Maurice Howa
sar Kelley Toni Ann Kelly William Kettles Zhan Laquer Edward Lee Andre Lewis Andre Lightsey Jimmie Linton Anthony Long Vivi
i Meredith Bernadette Miller Pilar Moreno Donna Morris Keith Mosley Lisa Mungin Carlos Muñiz Crystal Norwood Eric Nuñez Osvalc
abeth Rivera Freddy Rivera Rose Roberts Bryan Robertson Darren Robinson Earl Robinson Tracy Robinson Santos Rodriguez Gwendol
borough Yvette Solomon Lee Terry Willie Themes Patty Thomas Tia Tensley Lillian Torres Delphine Toussaint Dickens Toussaint Charl
st Anita Wilson Jarrod Wilson Melanie Winstead Adrianne Wright Domingo Almodovar Marretta Andrews Raheem Anthony Tonya Arch
and Marius Brinson James Buchanan Todd Burroughs Alan Bynum Eric Camp Tanya Coaxum Tonya Cohen Celestine Crews Lloyd Danie
ert Kim Gilchrist Moises Girona Michael Gore Alexis Hall Lana Haris Stevon Harper Erric Herring Ronnie Hickman Steven Hill Mauri
es Ceasar Kelley Toni Ann Kelly William Kettles Zhan Laquer Edward Lee Andre Lewis Andre Lightsey Jimmie Linton Anthony Long Vivi
i Meredith Bernadette Miller Pilar Moreno Donna Morris Keith Mosley Lisa Mungin Carlos Muñiz Crystal Norwood Eric Nuñez Osval
abeth Rivera Freddy Rivera Rose Roberts Bryan Robertson Darren Robinson Earl Robinson Tracy Robinson Santos Rodriguez Gwendol
borough Yvette Solomon Lee Terry Willie Themes Patty Thomas Tia Tensley Lillian Torres Delphine Toussaint Dickens Toussaint Charl
st Anita Wilson Jarrod Wilson Melanie Winstead Adrianne Wright Domingo Almodovar Marretta Andrews Raheem Anthony Tonya Arch
and Marius Brinson James Buchanan Todd Burroughs Alan Bynum Eric Camp Tanya Coaxum Tonya Cohen Celestine Crews Lloyd Danie
ert Kim Gilchrist Moises Girona Michael Gore Alexis Hall Lana Haris Stevon Harper Erric Herring Ronnie Hickman Steven Hill Mauri
es Ceasar Kelley Toni Ann Kelly William Kettles Zhan Laquer Edward Lee Andre Lewis Andre Lightsey Jimmie Linton Anthony Long Vivi
i Meredith Bernadette Miller Pilar Moreno Donna Morris Keith Mosley Lisa Mungin Carlos Muñiz Crystal Norwood Eric Nuñez Osval
abeth Rivera Freddy Rivera Rose Roberts Bryan Robertson Darren Robinson Earl Robinson Tracy Robinson Santos Rodriguez Gwendol
borough Yvette Solomon Lee Terry Willie Themes Patty Thomas Tia Tensley Lillian Torres Delphine Toussaint Dickens Toussaint Charl
st Anita Wilson Jarrod Wilson Melanie Winstead Adrianne Wright Domingo Almodovar Marretta Andrews Raheem Anthony Tonya Arct
and Marius Brinson James Buchanan Todd Burroughs Alan Bynum Eric Camp Tanya Coaxum Tonya Cohen Celestine Crews Lloyd Danie
ert Kim Gilchrist Moises Girona Michael Gore Alexis Hall Lana Haris Stevon Harper Erric Herring Ronnie Hickman Steven Hill Mauri
es Ceasar Kelley Toni Ann Kelly William Kettles Zhan Laquer Edward Lee Andre Lewis Andre Lightsey Jimmie Linton Anthony Long Vivi
i Meredith Bernadette Miller Pilar Moreno Donna Morris Keith Mosley Lisa Mungin Carlos Muñiz Crystal Norwood Eric Nuñez Osval
abeth Rivera Freddy Rivera Rose Roberts Bryan Robertson Darren Robinson Earl Robinson Tracy Robinson Santos Rodriguez Gwendo
borough Yvette Solomon Lee Terry Willie Themes Patty Thomas Tia Tensley Lillian Torres Delphine Toussaint Dickens Toussaint Charl
st Anita Wilson Jarrod Wilson Melanie Winstead Adrianne Wright Domingo Almodovar Marretta Andrews Raheem Anthony Tonya Arcl
and Marius Brinson James Buchanan Todd Burroughs Alan Bynum Eric Camp Tanya Coaxum Tonya Cohen Celestine Crews Lloyd Dani
ert Kim Gilchrist Moises Girona Michael Gore Alexis Hall Lana Haris Stevon Harper Erric Herring Ronnie Hickman Steven Hill Maur
es Ceasar Kelley Toni Ann Kelly William Kettles Zhan Laquer Edward Lee Andre Lewis Andre Lightsey Jimmie Linton Anthony Long Vivi
i Meredith Bernadette Miller Pilar Moreno Donna Morris Keith Mosley Lisa Mungin Carlos Muñiz Crystal Norwood Eric Nuñez Osval
ningo Almodovar Marretta Andrews Raheem Anthony Tonya Archie Davina Avant Gregory Ayers Michelle Barden Savitri Beedoo Lo
Camp Tanya Coaxum Tonya Cohen Celestine Crews Lloyd Daniels Wendell Daughtery April Davenport Marvin Easter Teresa Edwa
a Haris Stevon Harper Erric Herring Ronnie Hickman Steven Hill Maurice Howard Michele Howell Lia Jackson Kechia Jenkins Tra
uer Edward Lee Andre Lewis Andre Lightsey Jimmie Linton Anthony Long Vivian Lugo Tammi Mason Isaiah Mayrant Brian McClin
na Morris Keith Mosley Lisa Mungin Carlos Muñiz Crystal Norwood Eric Nuñez Osvaldo Orama Vivian Owens Jolanda Penn Davor
an Robertson Darren Robinson Earl Robinson Tracy Robinson Santos Rodriguez Gwendolyn Rogers Jill Rogers Lori Ross Selena Sa
mes Patty Thomas Tia Tinsley Lillian Torres Delphine Toussaint Dickens Toussaint Charles Tyler Andre Van Valen Anthony Velez Ai
stead Adrianne Wright Domingo Almodovar Marretta Andrews Raheem Anthony Tonya Archie Davina Avant Gregory Ayers Mich
d Burroughs Alan Bynum Eric Camp Tanya Coaxum Tonya Cohen Celestine Crews Lloyd Daniels Wendell Daughtery April Davenp
ona Michael Gore Alexis Hall Lana Haris Stevon Harper Erric Herring Ronnie Hickman Steven Hill Maurice Howard Michele Howell
Kelly William Kettles Zhan Laquer Edward Lee Andre Lewis Andre Lightsey Jimmie Linton Anthony Long Vivian Lugo Tammi Ma
nadette Miller Pilar Moreno Donna Morris Keith Mosley Lisa Mungin Carlos Muñiz Crystal Norwood Eric Nuñez Osvaldo Orama Viv
era Freddy Rivera Rose Roberts Bryan Robertson Darren Robinson Earl Robinson Tracy Robinson Santos Rodriguez Gwendolyn Rog
tte Solomon Lee Terry Willie Themes Patty Thomas Tia Tinsley Lillian Torres Delphine Toussaint Dickens Toussaint Charles Tyler An
on Jarrod Wilson Melanie Winstead Adrianne Wright Domingo Almodovar Marretta Andrews Raheem Anthony Tonya Archie Dav
ius Brinson James Buchanan Todd Burroughs Alan Bynum Eric Camp Tanya Coaxum Tonya Cohen Celestine Crews Lloyd Daniels Wen
Gilchrist Moises Girona Michael Gore Alexis Hall Lana Haris Stevon Harper Erric Herring Ronnie Hickman Steven Hill Maurice How
sar Kelley Toni Ann Kelly William Kettles Zhan Laquer Edward Lee Andre Lewis Andre Lightsey Jimmie Linton Anthony Long Viv
i Meredith Bernadette Miller Pilar Moreno Donna Morris Keith Mosley Lisa Mungin Carlos Muñiz Crystal Norwood Eric Nuñez Osva
abeth Rivera Freddy Rivera Rose Roberts Bryan Robertson Darren Robinson Earl Robinson Tracy Robinson Santos Rodriguez Gwendo

To: Darren [illegible]
I hope that you are successful in the future and that you get what you want out of life. Stay that way. [illegible] ☺

To Darric,
A nice young gentleman
I had the pleasure of
meeting. Good luck and
stay sweet for me.
Love
Yolanda
88

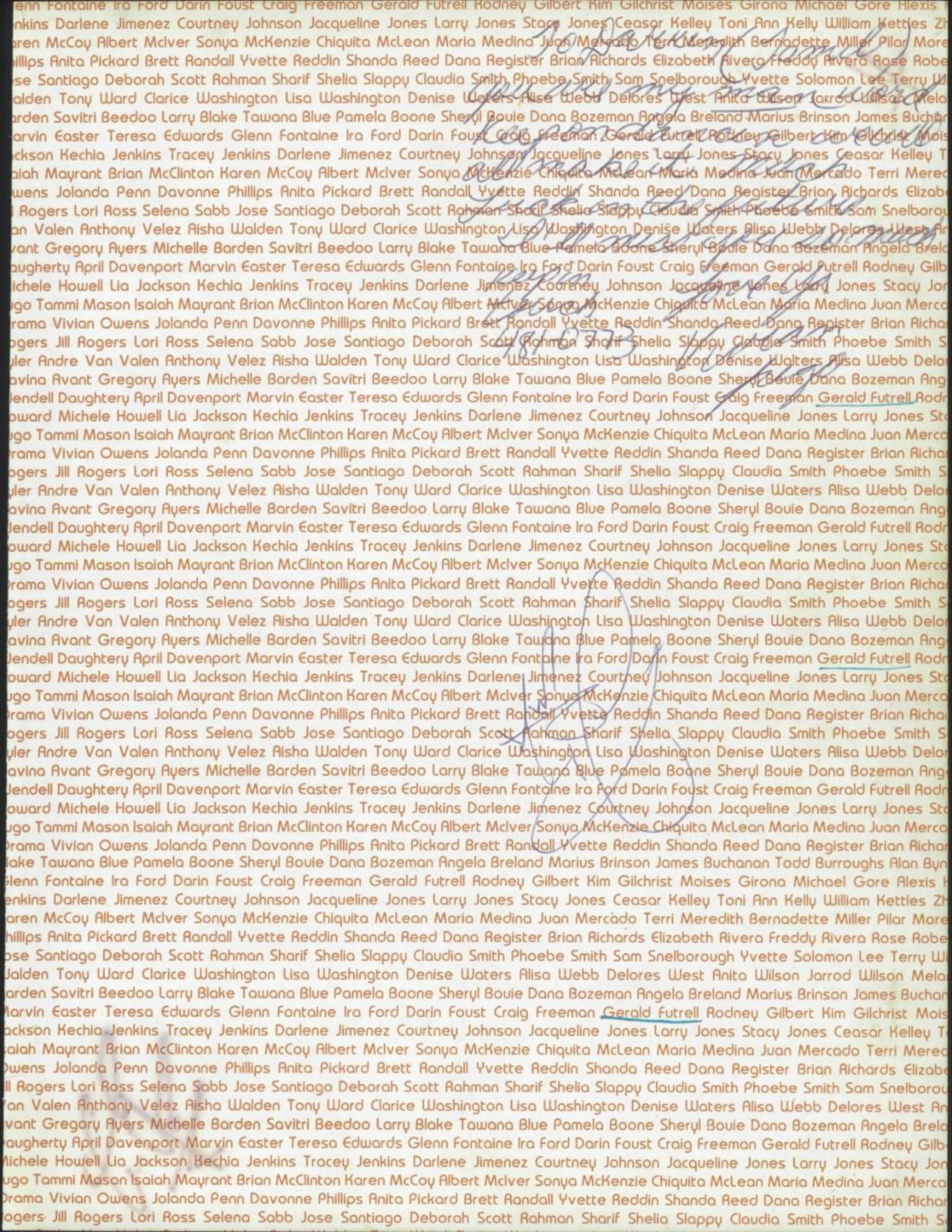

K.

Tamil:
You are very
sweet, and
I will always
remember the
crazy things you've
done. Your friend
Ana Castro
ABC © 85

To Tamil
I will always
remember the
very very you dance
But to a very
nice and fun
person
Love
HAG:F.
T.F.F.
"87"
P.S. Evelyn
Good luck
in the future.

To: Tamil
A very nice
person whom I've known
for a short while but have
enjoyed it. Stay sweet and
everything will come your way.
Love Wanda
B.K.A.
("88")
Anyest
Aquilah
Ahee

P.S. Too bad
I didn't get a chance
to break all over your body.
Love ya.

To Tamil:

I don't know you
very well, but I
wish you the best
in the future.

Love,
Jeanne

I wish
you good luck
in the future
Be cool! John

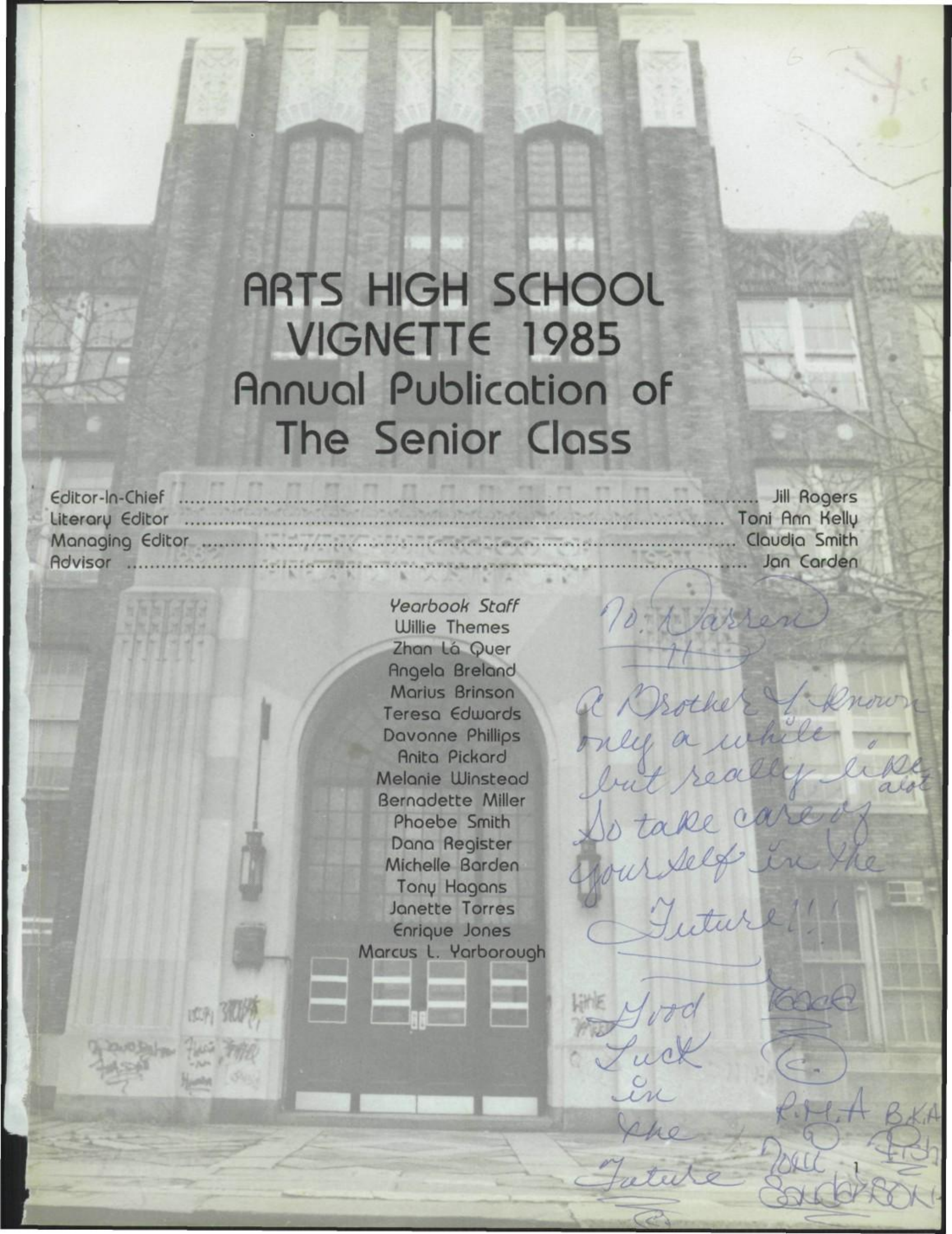

ARTS HIGH SCHOOL VIGNETTE 1985
Annual Publication of The Senior Class

Editor-In-Chief ..... Jill Rogers
Literary Editor ..... Toni Ann Kelly
Managing Editor ..... Claudia Smith
Advisor ..... Jan Carden

Yearbook Staff
Willie Themes
Zhan Lá Quer
Angela Breland
Marius Brinson
Teresa Edwards
Davonne Phillips
Anita Pickard
Melanie Winstead
Bernadette Miller
Phoebe Smith
Dana Register
Michelle Barden
Tony Hagans
Janette Torres
Enrique Jones
Marcus L. Yarborough

To: Darren
A Brother I known only a while but really like alot
So take care of yourself in the Future!!!
Good Luck in the Future
Peace
R.M.A
B.K.A
Fish
Toni Sanderson

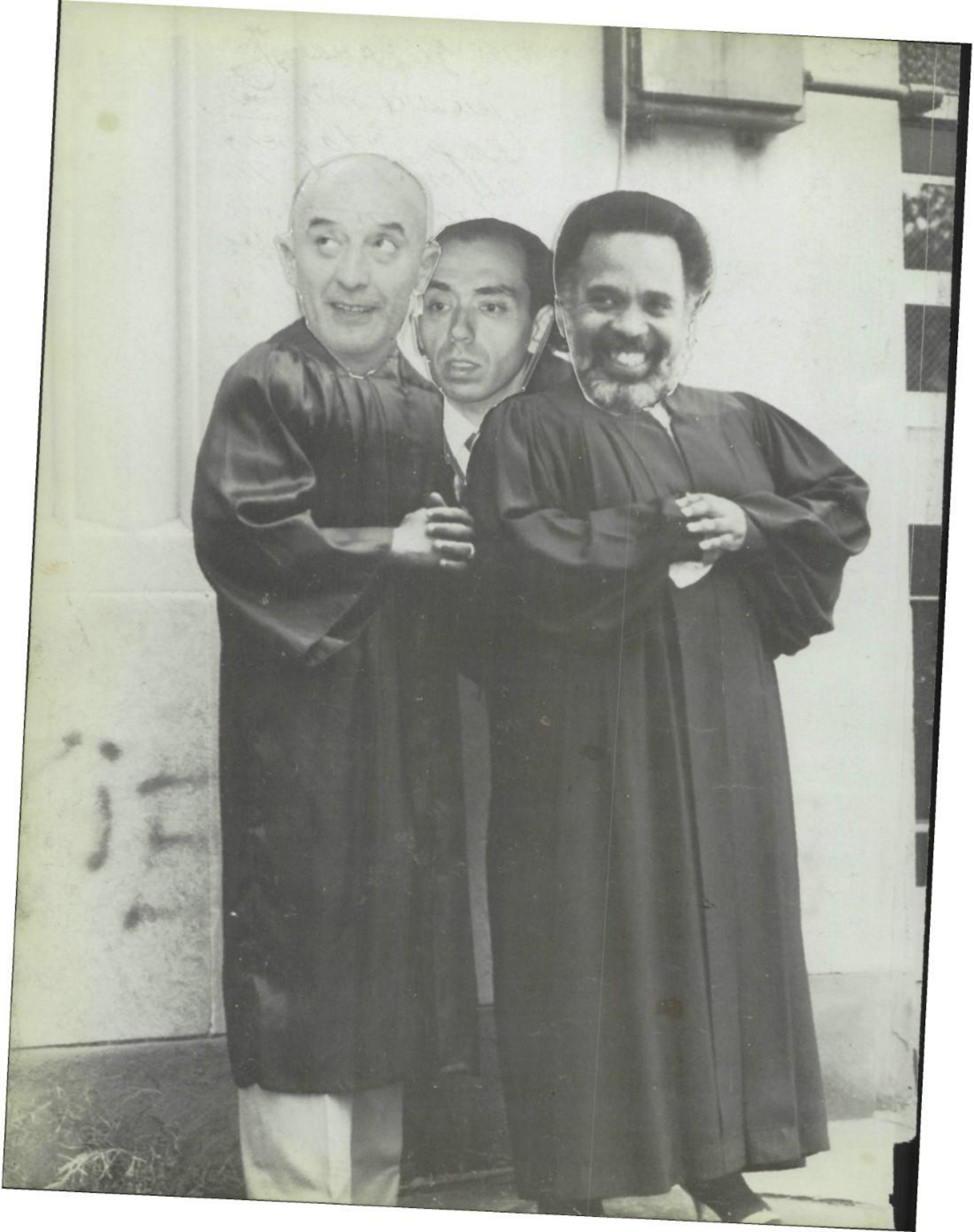

Administration and Faculty

Hilton J. Otero Principal

Mr. Otero . . . over the years you have been more than a principal. You have been a loving, caring friend. You have shown us the right paths to follow. We can never repay you for your gifts. We can only say thank you and God bless you.

The Class of '85

Mr. Alfredo Gentile
Vice Principal

Mr. Gentile . . . we have come to you with many problems. We would like to take this opportunity to express our gratitude to you for always having a solution. We have cherished your advice in the past and it will be dearly missed in the future.

Ms. Marion Bolden, Math

Mr. Anthony Marcopoto, Music

Mr. Louis Spindler, Art

Mr. Seymour Heck, English

Mr. Anthony Sbrocco, Guidance

Department Chairpersons

To a real pal!
Louis Spindler

Darren
Good Luck
RJ Pietropinto

Senior Class Advisor
Mr. Robert Pietropinto

Mr. P., you have helped us make many decisions about things which will affect our lives. You have been more than an advisor, you have been a friend. We, the class of 1985 would like to express our deepest thanks for that friendship and guidance.

Mrs. Judy Barrett

Miss Mary Soriano

Mr. Terry Elman

Guidance Counselors

The class of 1985 would like to take this opportunity to express our sincere thanks to you. All of you do so much for the seniors as well as the entire student body. We would also like to express our deepest love for you.

Senior Homeroom Teachers

Mr. Klelis, 306

Mrs. Johnson, 207

Mrs. Douglin, 213

Dr. Brasch, 209

Ms. Tso, 206

Ms. Watson, 320

Dear Darrere,
Here's hoping
life brings you
the joy and
kindness you
have given us.
Best Wishes,
P. Johnson

Mrs. Harriet Douglin, English

Mrs. Mary Abend, Spanish

Mr. Pasquale Raimondo, Math

Mrs. Betty Rutledge, Commercial

Mrs. Ethel Heyward, Commercial

Faculty

Mrs. Constance Greene, Health

Faculty

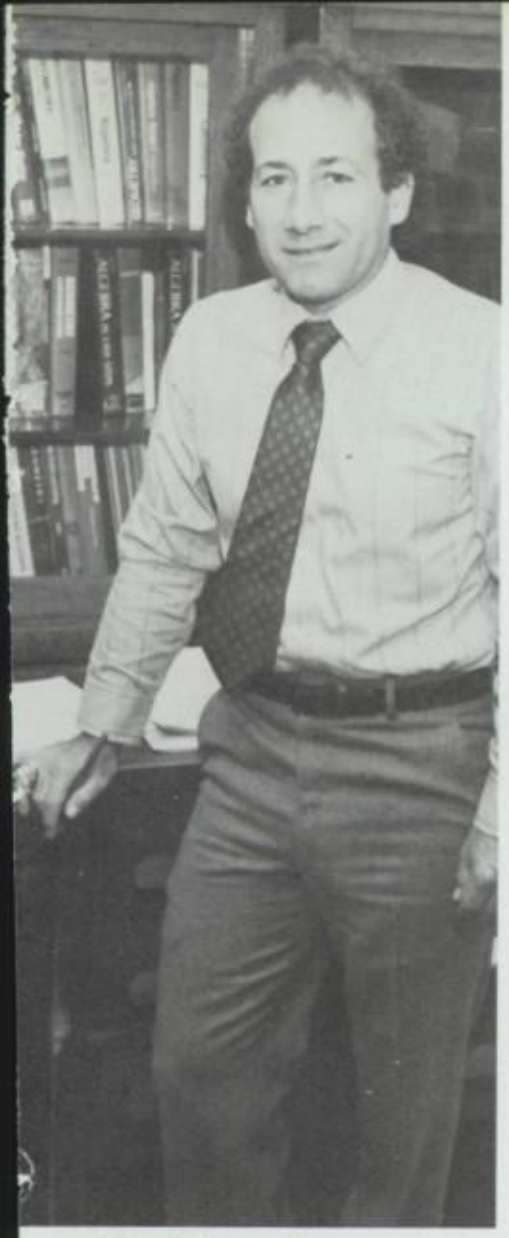

Mr. Robert Pietropinto, Math

Mrs. Linda Lanier-Keosaian, Music

Mrs. Barbara Jackson, Phys. Ed.

Mr. Alex Colatrella, Phys. Ed.

Mr. Herb Hicks, Science

Mr. Robert Howard, Music

Miss Sara Rita Watson, Prac. Arts

Mrs. Phyllis Johnson, Social Studies

Mrs. Elizabeth Loftin, Spanish

Mrs. Virginia Mc Alinden, English

Mr. Walerij Kyrejko, Art and Mrs. Catherine Bednar, English
Mr. Stacy Doundas, Social Studies

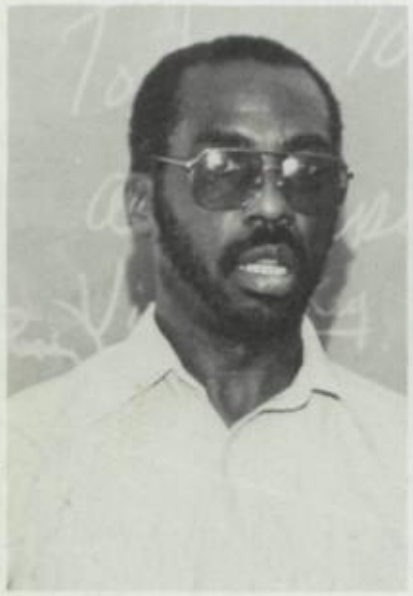

Mr. William Phipps, Music

Miss Landrea Williams, Math

Faculty

Miss Eleta Caldwell, Art

Mr. Jan Carden, Art

Mrs. Lola Jones, Phys. Ed.

Miss Adrienne Raff, English

Miss Barri Jacobs, Drama

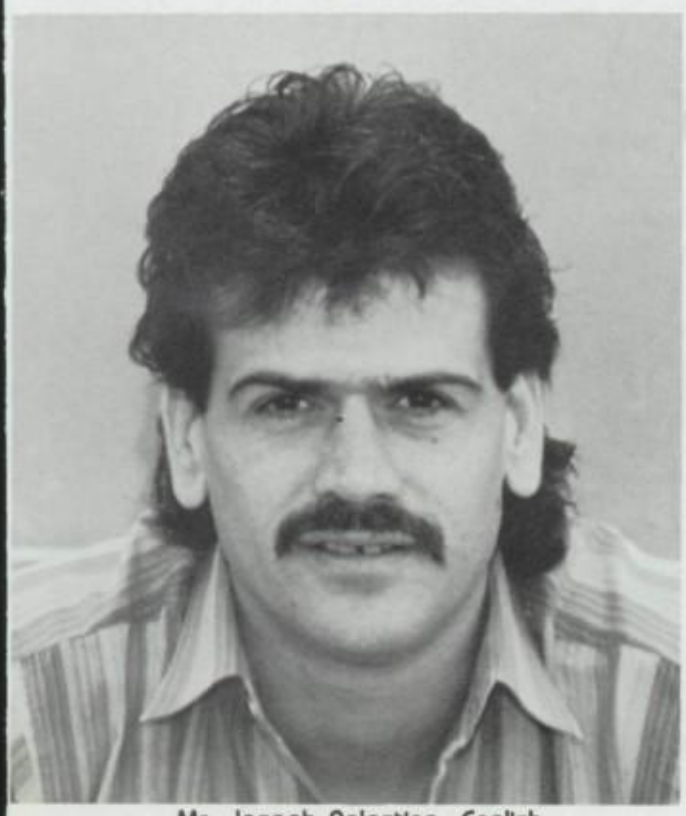

Mr. Joseph Palestina, English

Mr. Joseph Stanish, Science

Dr. Robert White, French

Faculty

Mrs. Patricia Thompson, English

Mr. Jerome Marcus, Practical Arts

Mr. Larry Markowitz, Phys. Ed.

Miss Sherry Long, Drama

Mr. Thomas Piazza, Mathematics

Mrs. Theresa Prizgintas, Music

Mr. Charles Kielis, Music

Faculty

Mrs. Carol Fabbrini, Music

Mr. Ovid Mentore, Mathematics

Mr. Jay Brasch, Science

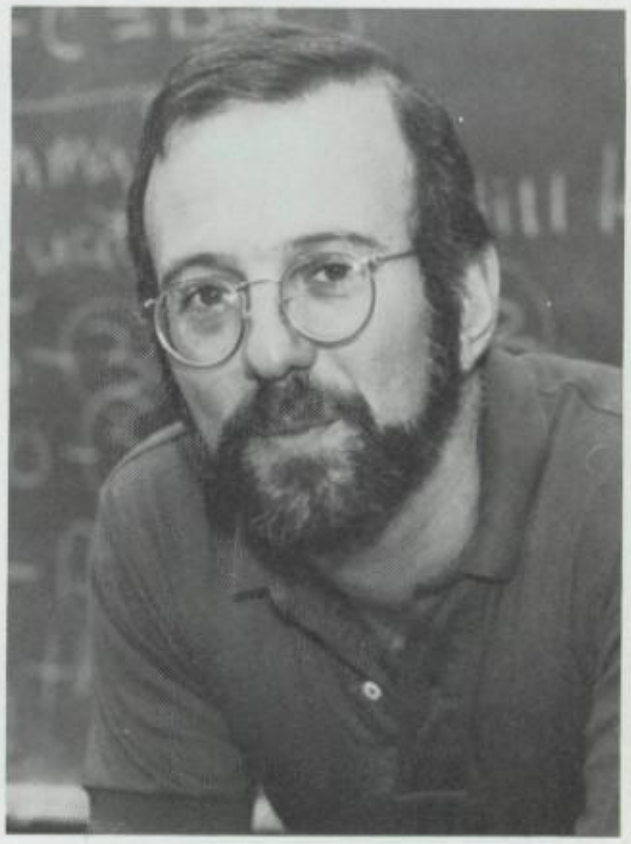

Mr. Andrew Weinstein, History
Mrs. Jeanne Tso, Art

Mr. Allen Bevere, Psychologist

Mrs. Rose Newkirk, System Success

Mrs. Hazel Adams, Librarian

Mrs. Hortense Powell, Nurse

Mrs. Gloria Buck, Social Worker

Mr. Lazarus Ahim, Security

Mrs. Alberta Bryant, Aide

Mrs. Geraldine Street, Aide

Mrs. Shirley Rushing, Security

Mrs. Wilmen MacCumber, Accompanist

Cafeteria Staff

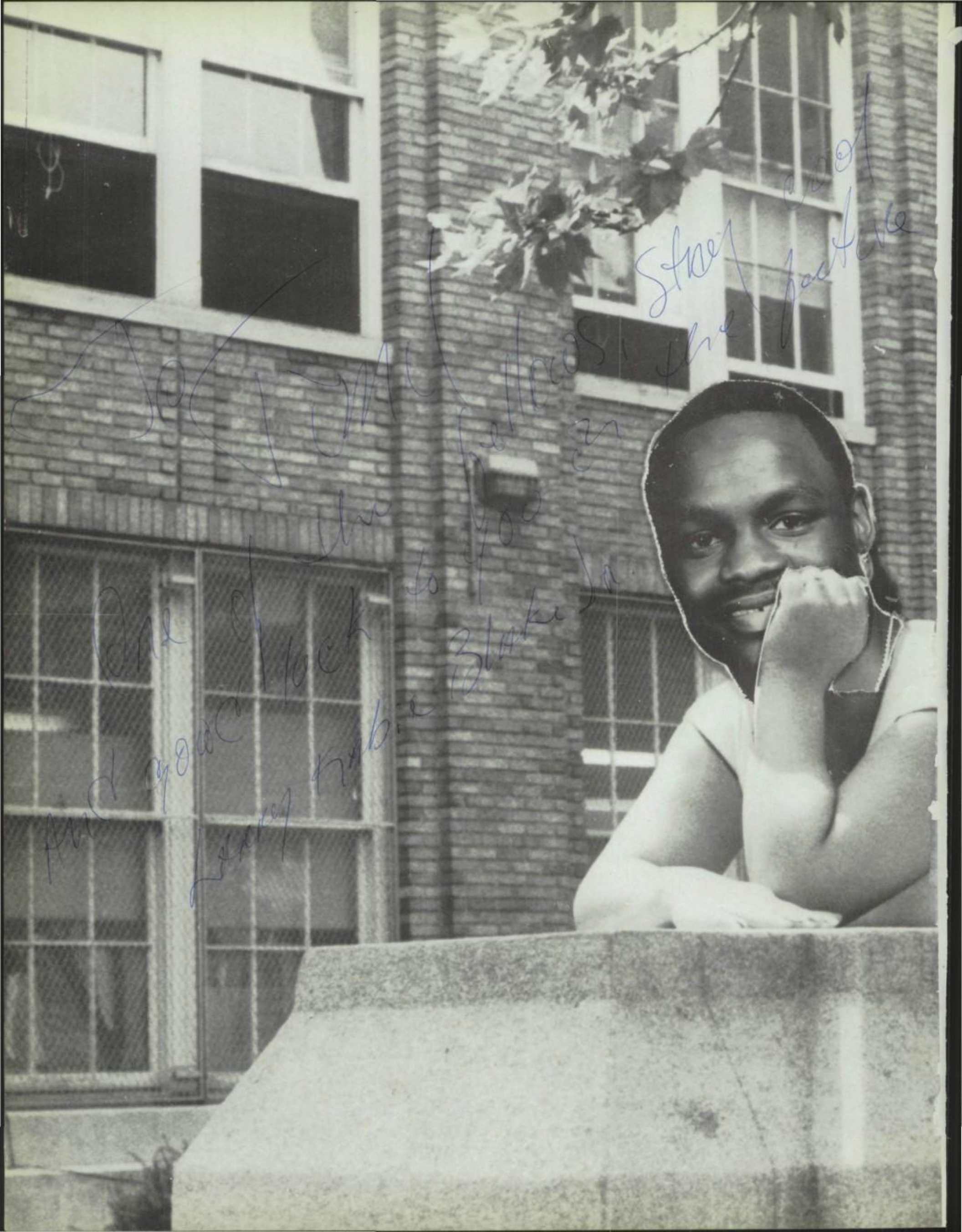

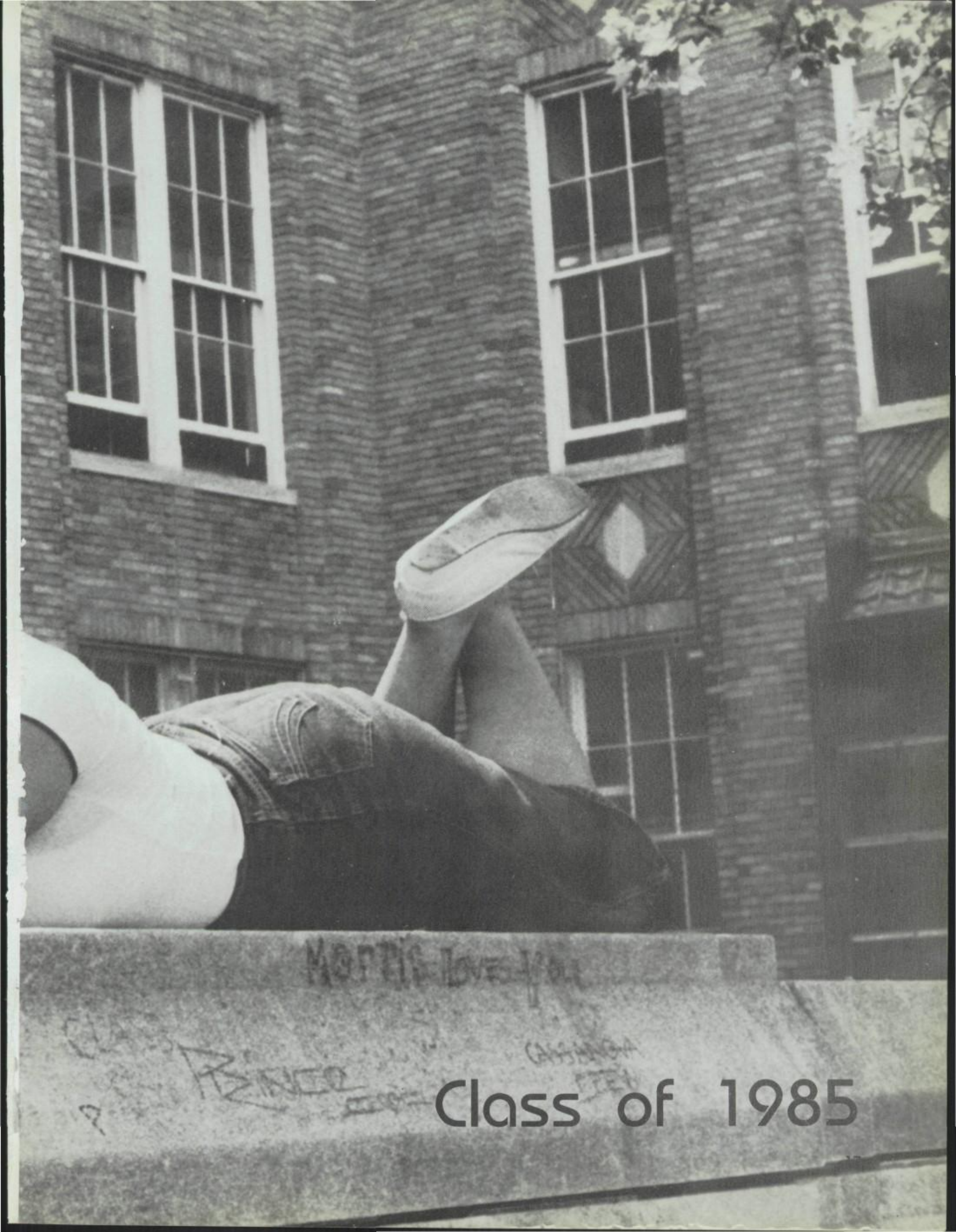
Class of 1985

Take a look at us now . . .

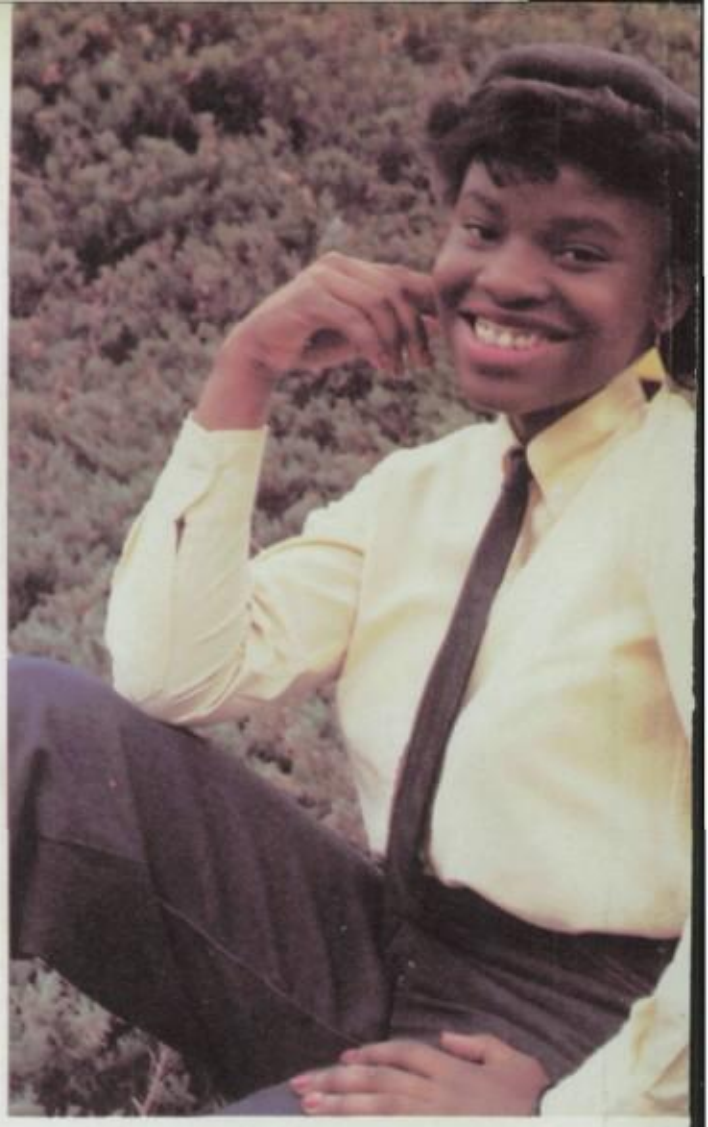

colorfully attired

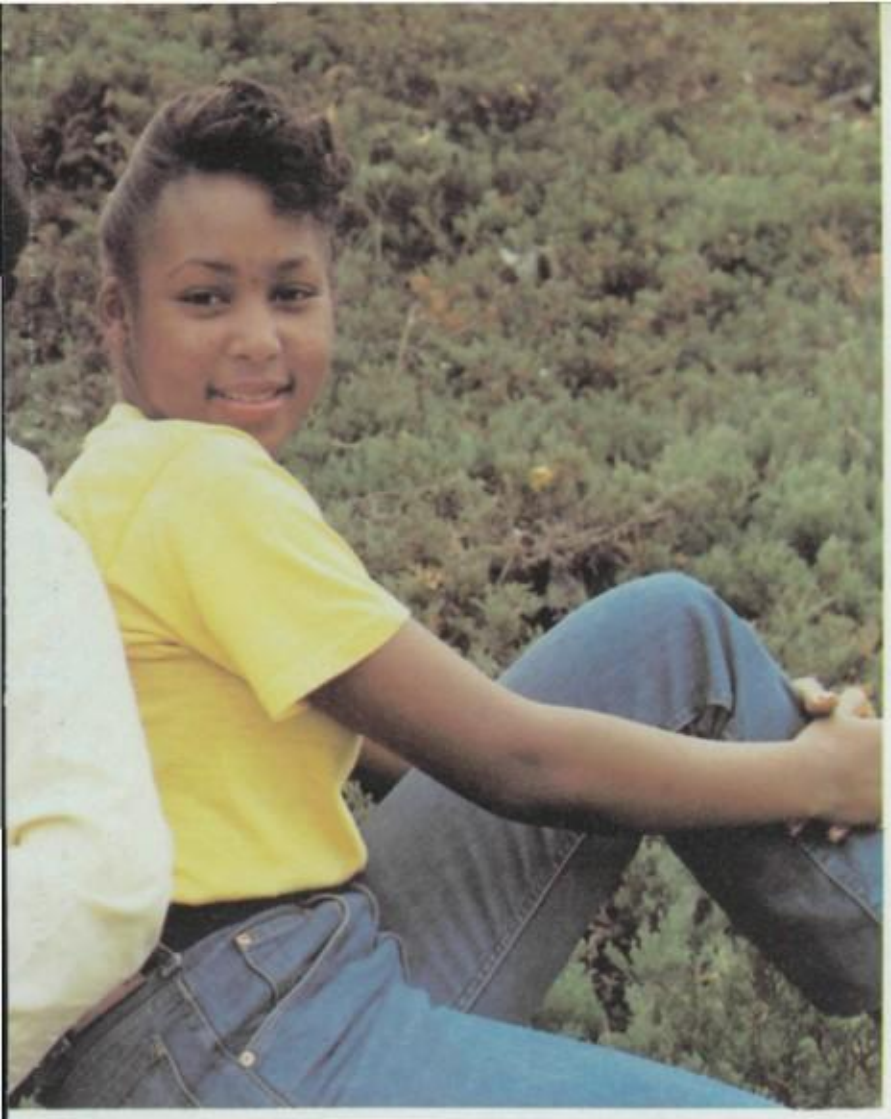

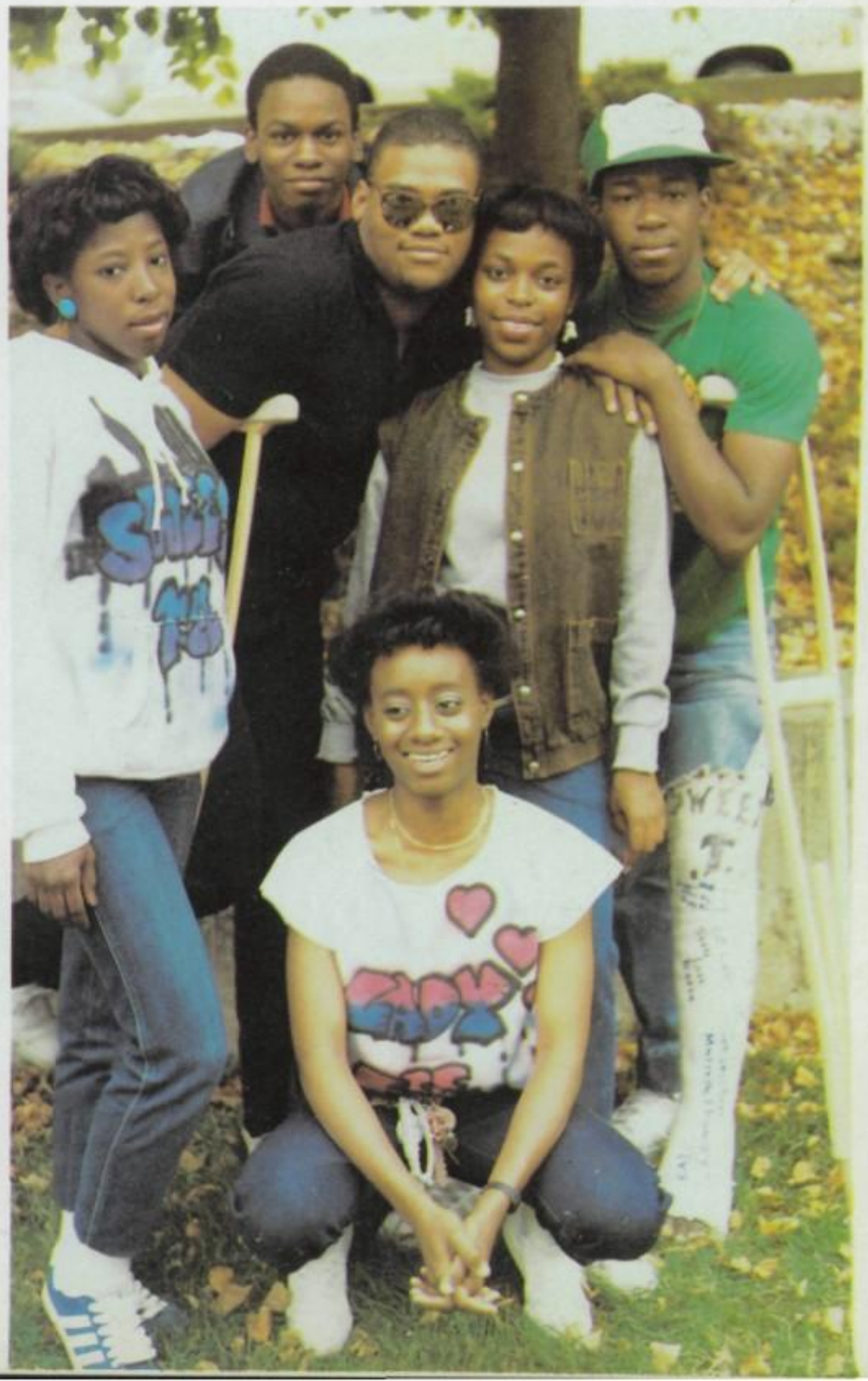

Take a look at us now . . .

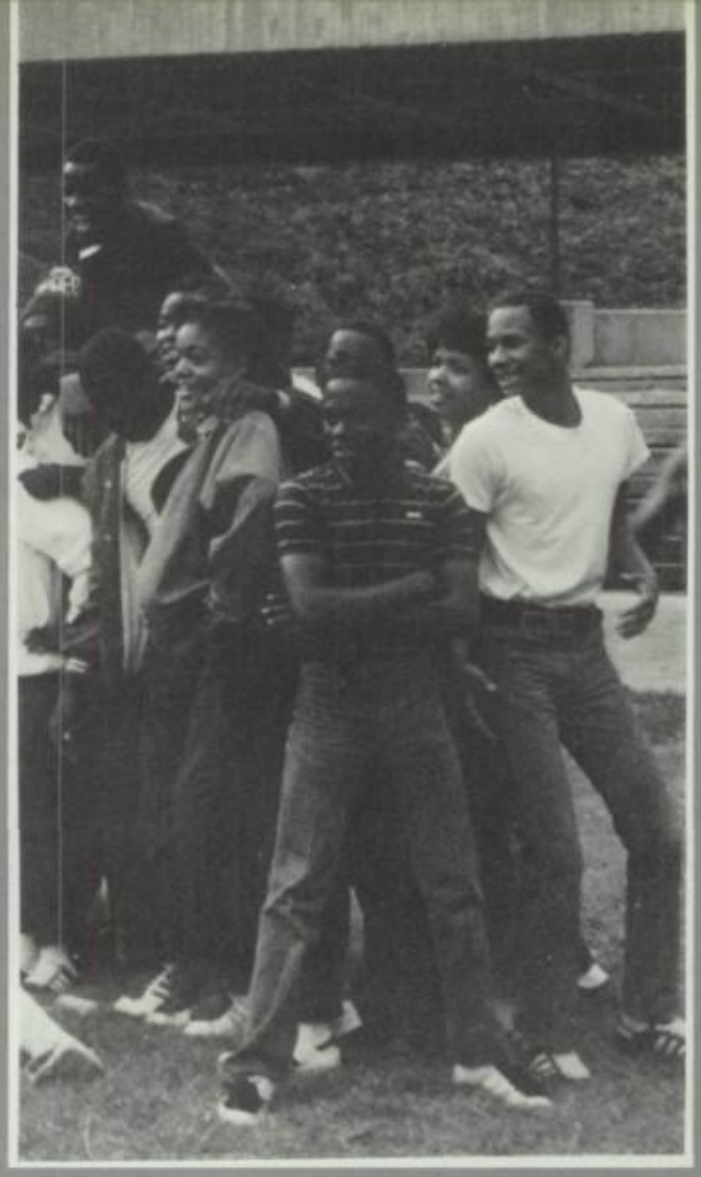

chillin' in our jeans

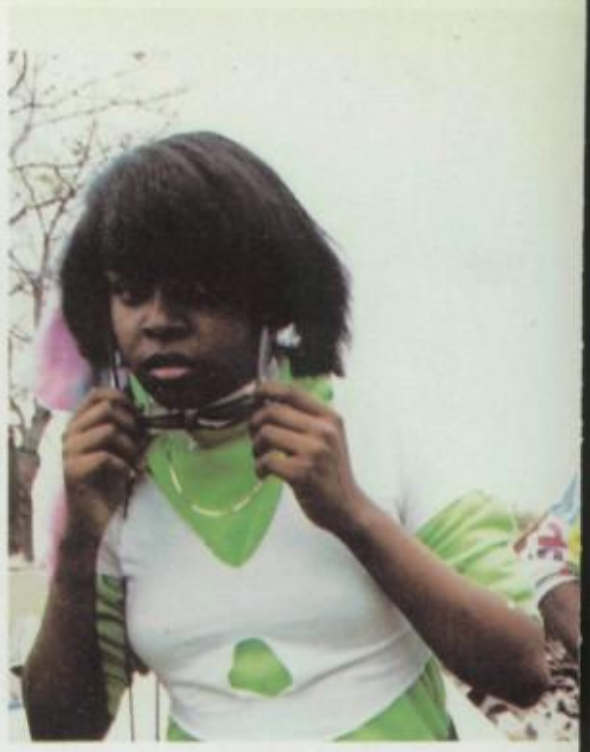

Take a look at us now ...

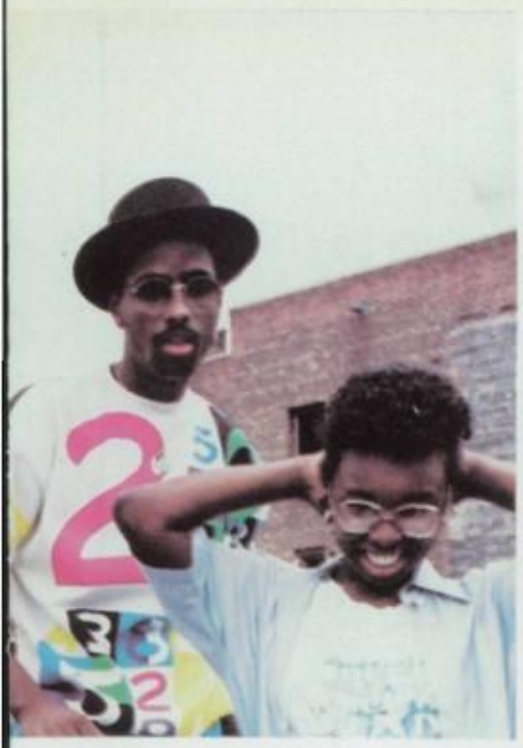

going berserk

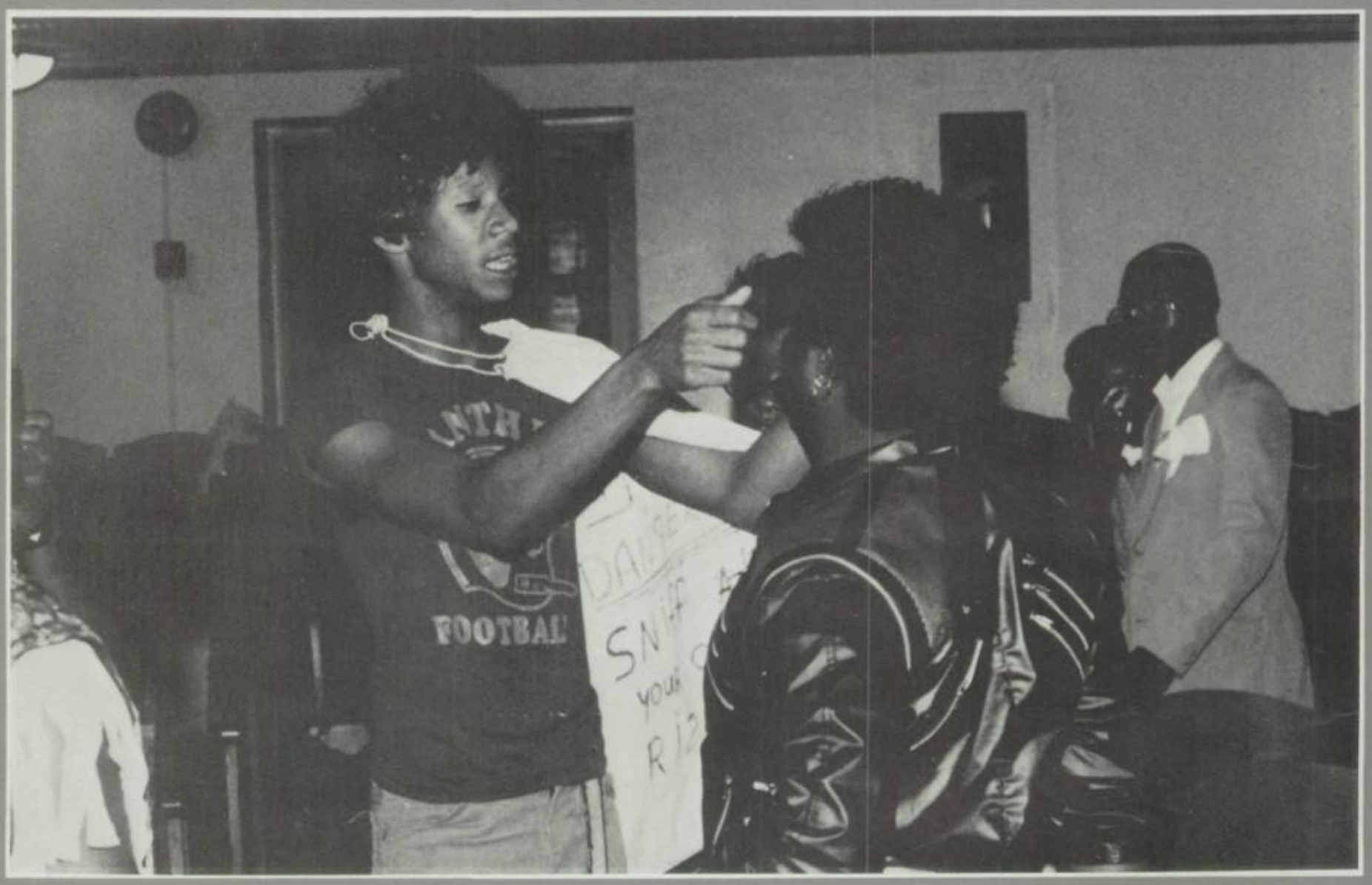

Take a look at us now . . . wild and crazy

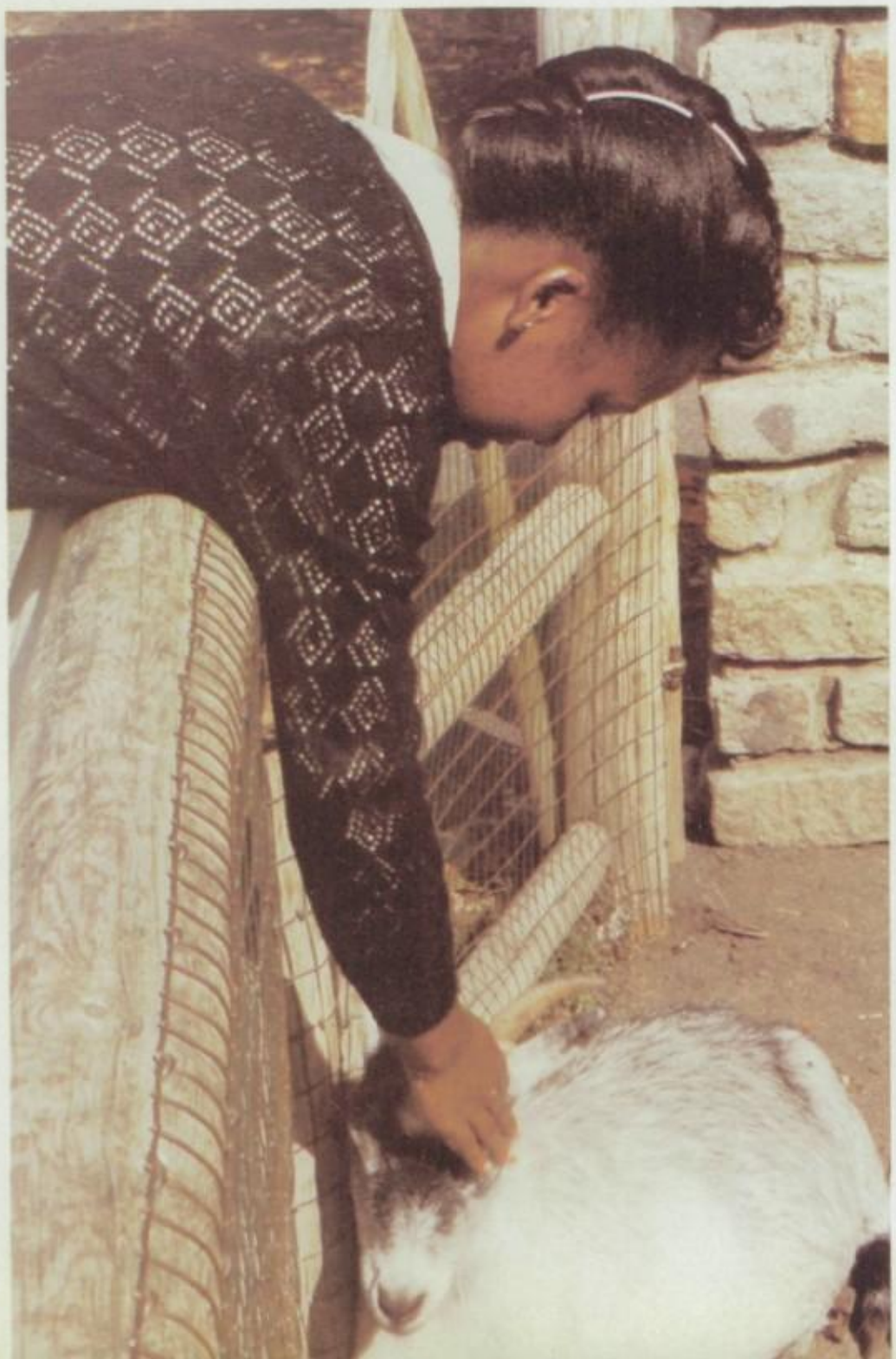

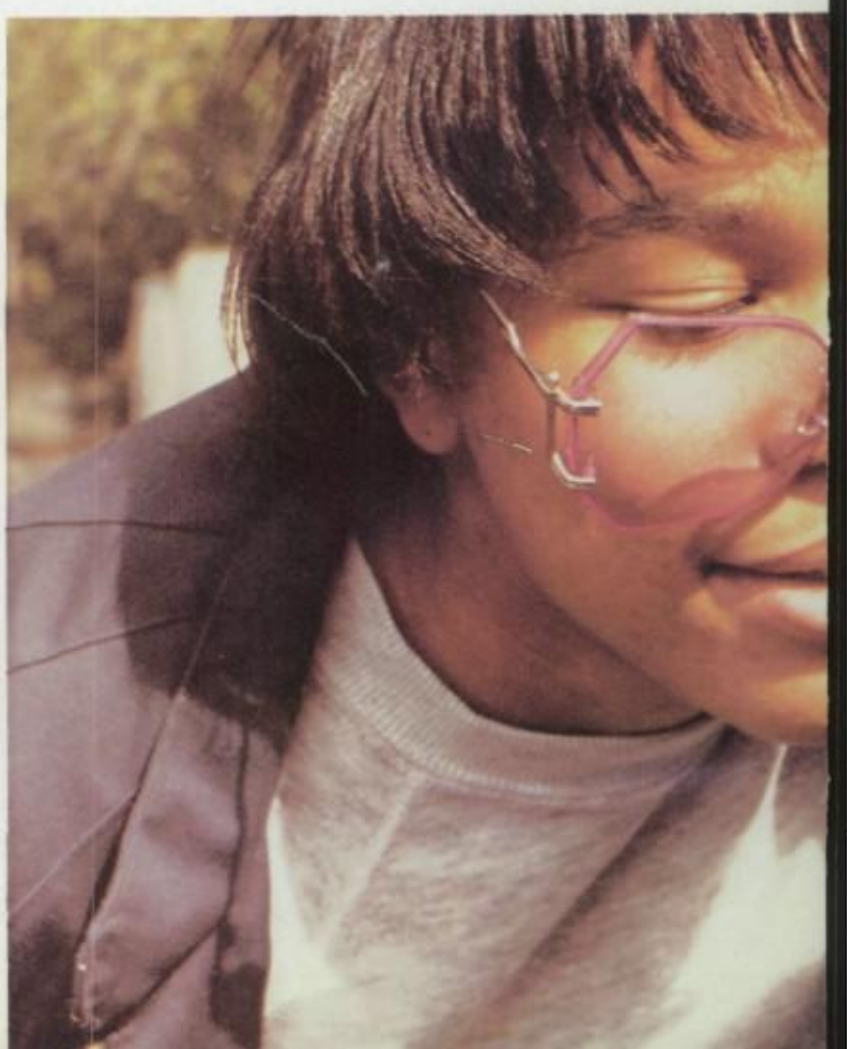

Take a look at us now . . . talking to the animals

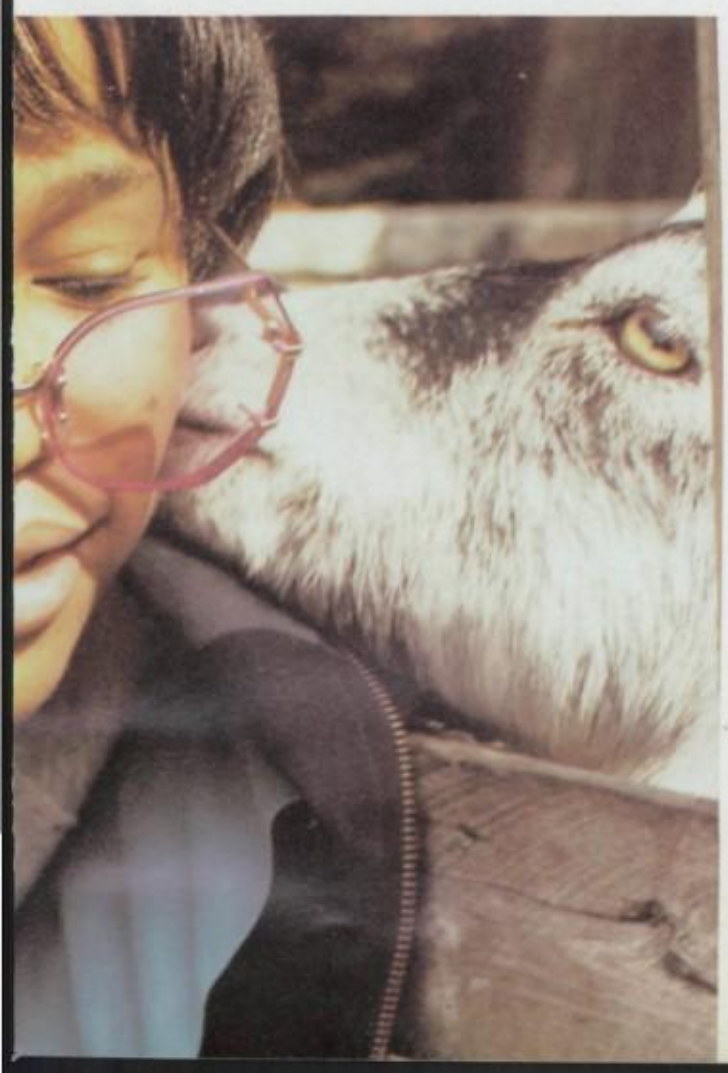

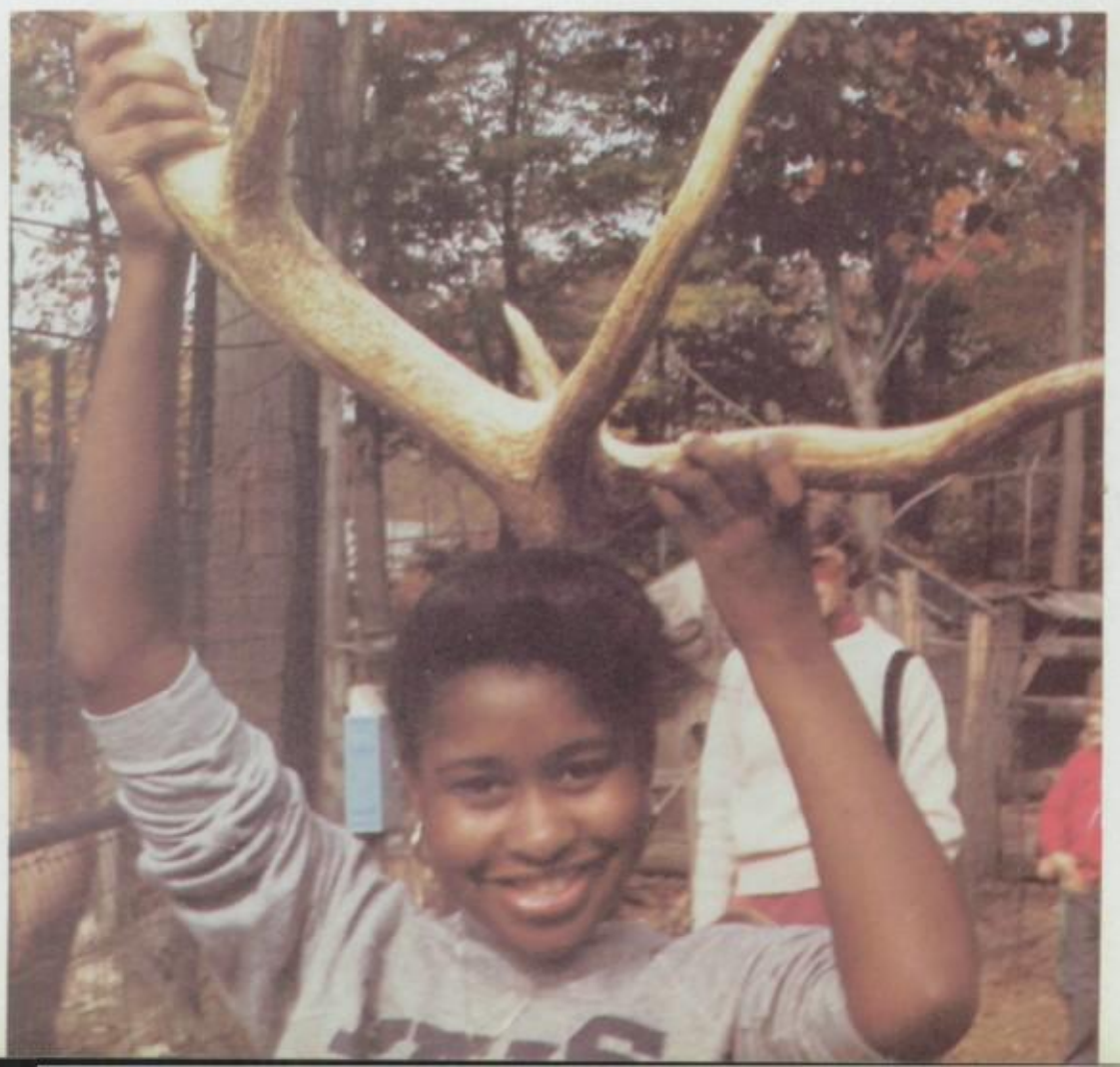

Take a look at us now . . .

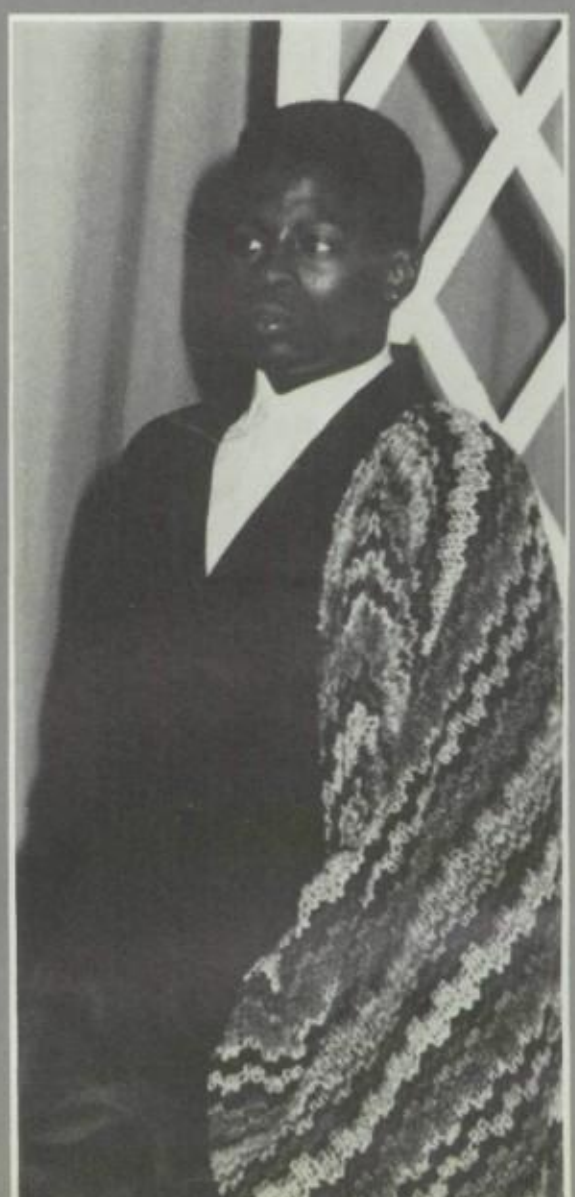

stepping casually

Take a look at us now ...

stylish and elegant

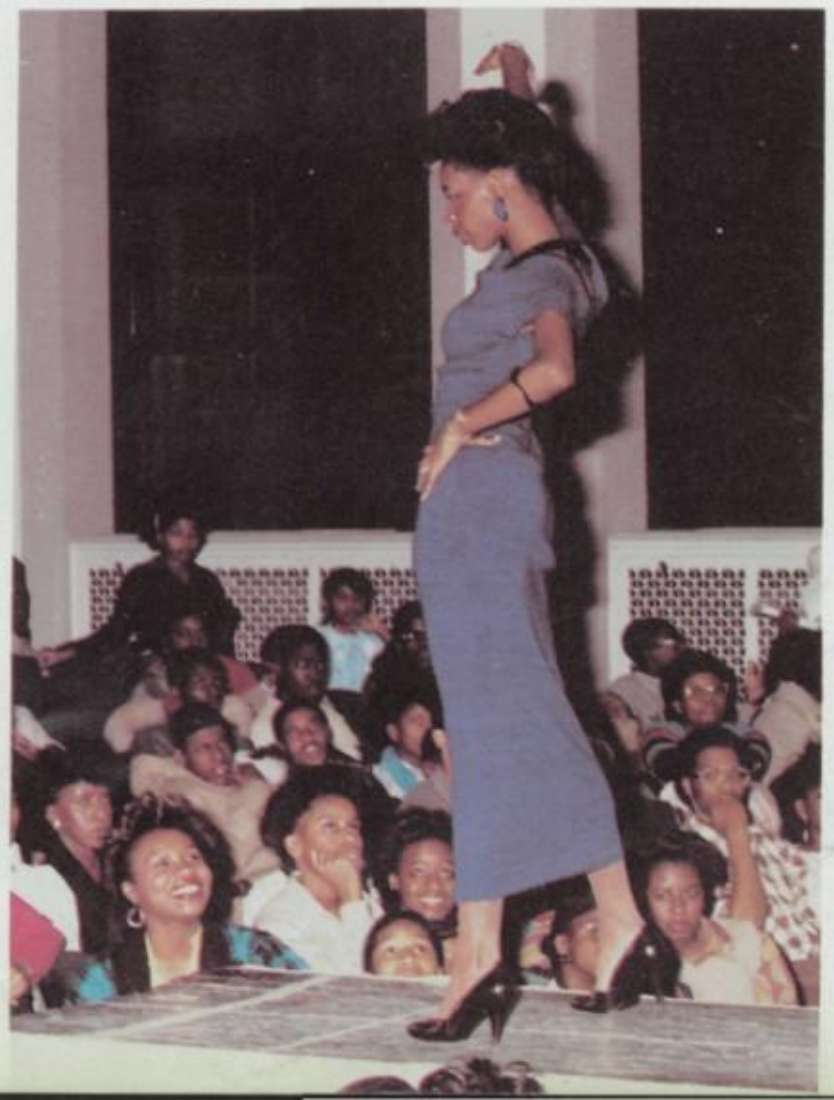

SENIOR CLASS PRESIDENT
MARRETTA CHANEL ANDREWS
Vocal Music - Alto

"That's your problem" . . . this innocent and sweet Libra plans to become an editor of a fashion magazine . . . "Chanel" is a member of the Tennis and Debating Teams, Glee Club, Student Council and is also editor of the school newspaper . . . Tammi, Kyma, Teresa and Davonne are some of her favorite people.

SENIOR CLASS SECRETARY
MICHELLE BARDEN
Vocal Music - Soprano I

"You little worm" . . . this kind, fun loving Aquarian can always be found bugging out in the halls with Sweet Fee, Toni K., Niki M., and Keith M . . . Michelle plans to become a nurse . . . clubs and activities include Service Committee, Drill Team, Dance Ensemble, Student Council, and the yearbook staff.

YEARBOOK EDITOR-IN-CHIEF
JILL M. ROGERS
Vocal Music - Soprano II

"Child, please!" . . . a sensitive and considerate Taurian who plans to pursue a career in Early Childhood Education . . . a member of the Service Committee . . . Jillie enjoys the company of Gidget, Chick, Rock, and Angie . . . also admires Mr. Howard, Mrs. P., Mr. Hicks and Mr. Palestina.

YEARBOOK MANAGING EDITOR
CLAUDIA DOLORES SMITH

This quiet, but cheerful Capricorn plans to further her knowledge by going to college . . . is an active member of the Service Committee, Girls' Glee Club, and Yearbook Staff . . . admires the teaching of Mrs. P., Mr. Palestina and Mr. Howard . . . Toni, Jill, Zhan and Darin are her associates.

SENIOR CLASS VICE-PRESIDENT
TANYA C. COHEN
Instrumental Music-Violin

"But how will this change the state of the world?" . . . Teddy Bear is a loving, sensitive and persevering Leo . . . plans to become a pediatrician . . . seen with Derek L., Stacy, and Alexis . . . member of the Jazz Band, Orchestra, Pep Squad, and Girls' Glee Club . . . enjoys classes of Mr. Kielis, Mr. Mentore and Mr. Hicks.

SENIOR CLASS TREASURER
LORI ANNETTE ROSS

"The reward of a thing well done is to have done it" by Ralph Waldo Emerson is Lori's most treasured saying . . . this friendly, talkative and cheerful young lady plans to become an anesthetist . . . active member of Science Club, Honors Band, Orchestra and Pep Squad.

YEARBOOK LITERARY EDITOR
TONI ANN KELLY
Vocal Music-Soprano I

"God bless the child" . . . this congenial Virgo is a member of the Service Committee and Yearbook Staff . . . seen with Zhan L., Jill R., Claudia., Kim H., and the entire senior class . . . chorus, English and history are subjects Kelly enjoys . . . plans to study sociology.

YEARBOOK SENIOR SECTION
EDITOR
ANITA NIMONE PICKARD
Vocal Music-Soprano II

"What good are you?" . . . this serious Leo plans to become a lawyer . . . can be seen with Denise W., Gwen R. Yvette R., and A.L. . . . Anita is a member of the yearbook staff, girls' glee club and service committee . . . Anita's mother has been most influential.

Claudia "Dee Dee" Smith

"Shelly B" Barden

Class of 1985

"Miss Pickard"

Lori Ross

Tanya "Teddy Bear" Cohen

"Jillie" Rogers

"Chanel MC" Andrews

Toni "Rock" Kelly

Class of 1985

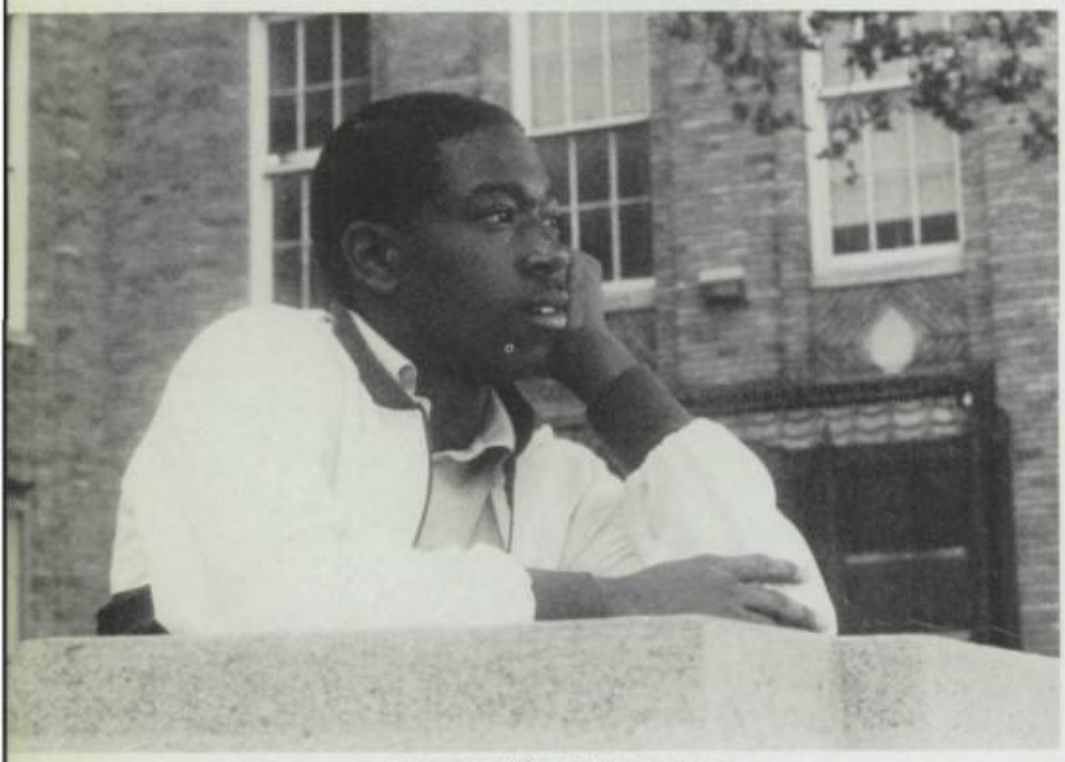

George "Kevin" Armstrong

Raheem "Majeed" Anthony

Larry "Kabir" Blake

Tawana "Lady Tee" Blue

Pam Boone

Tonya Archie

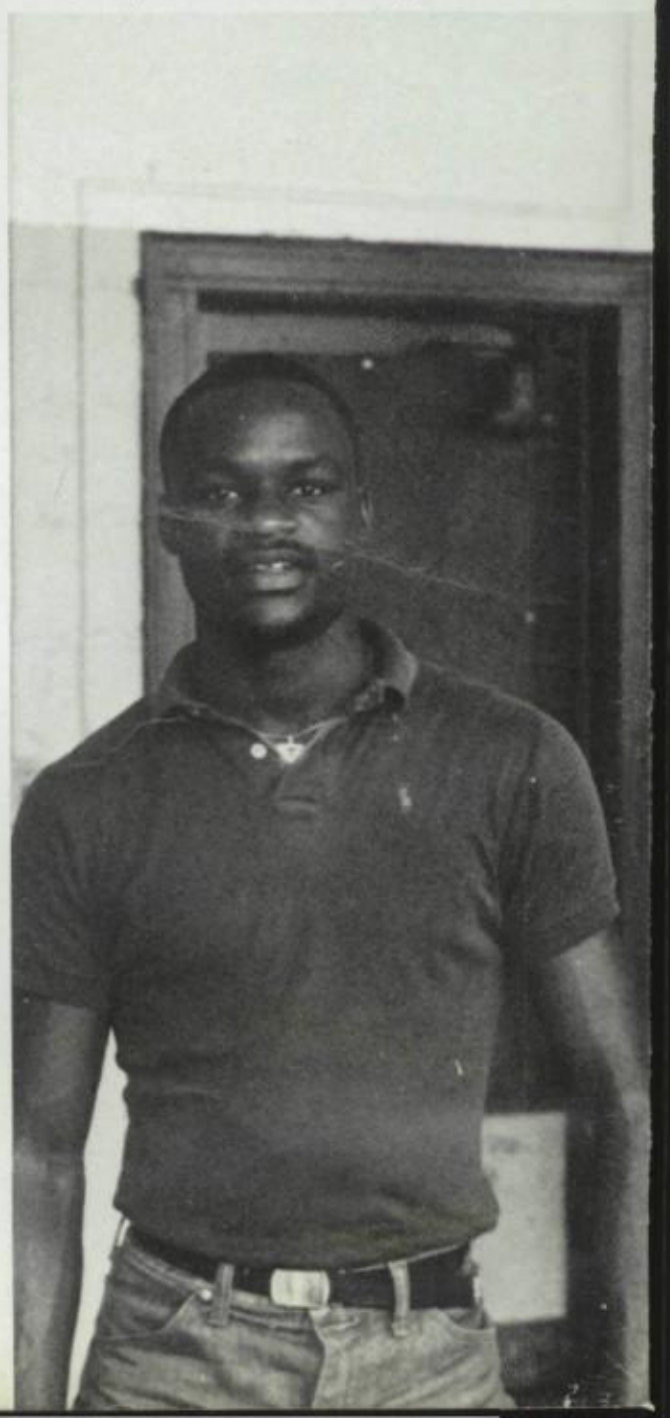

RAHEEM ANTHONY
Instrumental Music-Trombone
"Yeah, Alight!" . . . this quiet, sometimes crazy Sagittarius plans to become a computer programmer . . . enjoys the company of Ira, Albert, Deidre, and Dwayne . . . a member of the Jazz Ensemble, Orchestra and Yearbook Staff . . . parents are most influential.

TONYA JEAN ARCHIE
Vocal Music-Soprano
"You bugging out" . . . this funny and shy Aquarius can be seen in the company of Pilar M, Karen E, Ronnie H, and Steven H . . . Tonya enjoys movies, poems, singing and peace of mind . . . plans to attend vocational school and become a dental technician.

GEORGE KEVIN ARMSTRONG
Vocal Music-Bass
"Get out of town" . . . this friendly, comical Virgo plans to attend the University of Maryland and major in engineering . . . Kevin enjoys the company of Jarrod, April, Michelle and Teresa . . . basketball, baseball, and softball are Kevin's favorite sports . . . his favorite teachers are Mr. Howard and Mr. Wilson.

DAVINA AVANT
Art
"I can't do it" . . . this crazy, ou t spoken Aquarius loves to laugh . . . "Dibinina" plans to become a successful interior designer . . . admires the teaching of Mr. Hicks . . . Keith Mosley, Rahman Sharif, Anita Wilson, and Brian Richards are just a few of her favorite people.

SAVITRI BEEDOO
Drama
"No kiddin" . . . this understanding Aquarius plans to become a nurse or an actress . . . can be seen with Simone Daniels, Sheryle Boule, Willie Themes and Andre Lewis . . . Savitri is a member of the Drama Club, Dance Ensemble, Student Council and the Stage Crew . . . is most influenced by her parents.

LARRY BLAKE JR.
Fine Art.
"Ease up homeboy" . . . this chilled-out kind of student plans to attend a four year college and study art . . . Larry is also planning to play basketball for his college . . . this sweet Taurus is usually seen with Glen, Craig, Melvin, and Anthony.

TAWANA BLUE
Music Vocal-Alto
"I told you so" . . . this talkative, but sweet Virgo is a member of the Service Committee, Gospel Chorus, Chamber Choir and Color Guards . . . "Lady Tee" is planning a career in psychology . . . "Sweet Fee", Tariq, Salaam and Amanda are a few of her associates.

PAMELA OLIVIA BOONE
Fashion Design
This Virgo plans to one day visit Africa and help to solve racism and political problems of South Africa . . . she considers everyone her friend . . . her favorite teachers are Mr. K. and Mrs. Tso . . . "Boone" may not be involved in school activities, but she is very alive with 85.

Davina Avant -

"Savi" Beedoo

Class of 1985

Sherri B.

"Geter" Brinson

"County" Camp

Angie "Twiggy" Breland

"Mickey" Buchanan

"MC,AD" Bynum

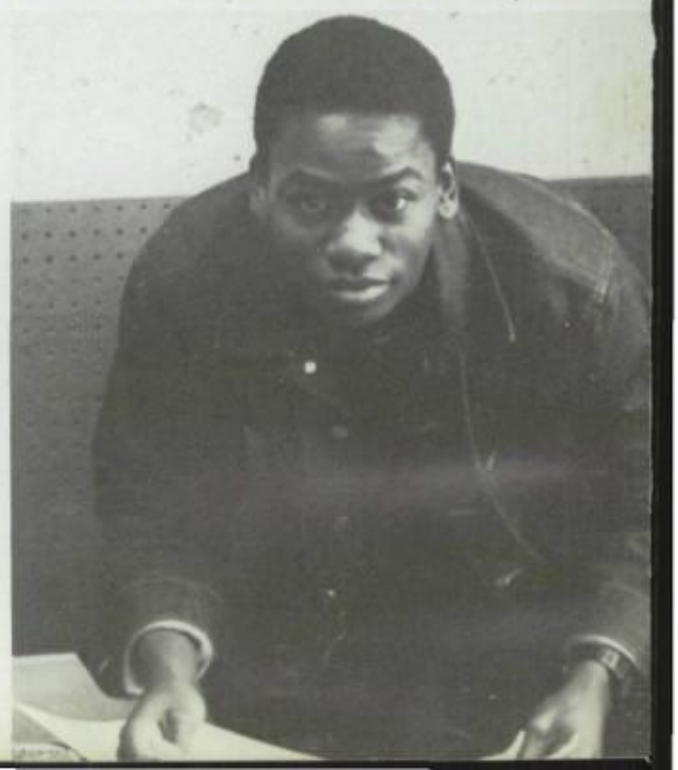

SHERYLE J. BOUIE
Drama

Sheri B. is a witty Libra . . . plans to go to college, have cash and a Corvette . . . friendly with Lori, Adrian and Savitri . . . member of the Service Committee, Drama Club, and the Stage Crew . . . favorite teachers are Mrs. Bednar, Ms. Long and Mr. Doundas . . . "Sheri's" mom is her most influential person.

ANGELA MICHELLE BRELAND
Fashion Design

"Hey Girl" . . . Angie is a kind sweet, lovely Leo . . . plans to go to college and major in fashion merchandising . . . Anita Wilson, Jill Rogers, Zhan LaQuer, and Larry Blake are among her many friends . . . active participant in fashion shows and yearbook staff . . . admires Mrs. Tso and Ms. Caldwell . . . mother is most influential.

JAMES BUCHANAN
Vocal Music-Bass

"Say what" . . . Mickey is a noisy and talkative Pisces . . . plans to study business administration and computer programming . . . admires the teaching of Mr. Howard, Mrs. P., and Mr. Klells . . . math and music workshop are his preferences . . . Davina A., Tony W., Toni K. and Michelle B. are some of his favorite people.

ALAN BYNUM
Commercial Art

"You drunk" . . . this crazy Sagittarius plans to become a successful architect . . . "MC
-AD" considers M.C. Jazzy, D. and Fu to be his closest friends along with all the young ladies of '85 . . . Alan likes art and trigonometry and considers his family to be most influential.

DANA WENDELL BOZEMAN
Drama

"Don't hand me that crapola" . . . this innovative Taurus plans to succeed in whatever he does . . . Mrs. Douglin is one of his favorite teachers . . . enjoys lunch . . . can be found with Phoebe, Melanie, Rodney and Kim . . . member of Drama Club and Gospel Chorus.

MARIUS MAURICE BRINSON
Fashion Design

"I can't wait 'till my high school term is over" . . . this Aries is an introverted, mature and clever person . . . Marius' major goal is to become successful in any chosen field . . . is usually seen with Teresa, Delores, Marnè, Pam and Sonya.

TODD BURROUGHS
Fine Art

Are you kidding? . . . a shy and sensitive Aquarian who enjoyed the classes of Mr. Doundas, Mr. Carden and Miss Caldwell . . . plans to become a journalist or political cartoonist . . . friendly with Edward, Moises, Larry and Marcus . . . member of Science Club, Future Physicians Club and the school newspaper.

ERIC CAMP
Vocal Music-Bass

"Dat all dat is" . . . this energetic Aries is better known as Count . . . can always be seen in the halls flirting with girls . . . usually is seen with Tony, Dana, Michelle and Phoebe . . . plans to become an accountant or play football . . . was a member of the baseball team, security council and much more.

"Tippi" Bozman

Todd Burroughs

TONYA COAXUM
Vocal Music-Soprano

"Never that, never that!" . . . this friendly Libra enjoys singing in the Concert Choir . . . can be seen with Tia T., Sonya M., Alexis H., and Gwendolyn R. . . . enjoys classes with Mr. Howard, Mr. Palestina and Mr. Doundas . . . gym, health and chorus are among Tonya's favorite subjects . . . plans to become a registered nurse.

LLOYD ELTON DANIELS
Drama

"Lloydski" is a sensitive and crazy Aquarius who plans to become a physical therapist . . . Lloyd likes to share his company with Maurice, Keith, Rahman, and Darren R. . . . English, history and health are his favorite subjects . . . enjoyed participating in the junior and senior fashion shows.

APRIL DAVENPORT
Drama

"Una" is a sweet, kind and understanding Capricorn who loves to travel and plans to further her education . . . can usually be seen with Courtney J., Adrian W. Michele H., and Dana B. . . . enjoys the teaching of Mr. Weinstein, Mr. Mentore and Mr. Raimondo.

GLENN FONTAINE
Photography

"That's right, homeboy!" . . . "Smooth" is an easy to get along with Virgo . . . plans to attend college then make a career in the Navy . . . enjoys basketball and the company of Larry Blake, Craig Freeman and Angie B . . . mother, grandmother and friends have been invaluable.

CELESTINE CREWS
Vocal Music-Soprano

"Girlfriend" . . . this shy, sexy Capricorn enjoys the company of Vivian L. Wendell D. and Davonne . . . Celeste's favorite teachers are Mr. Howard, Mrs. P. and Mr. Markowitz . . . favorite subjects are computer programming, stenography and chorus . . . has been influenced by her parents . . . plans to become an airline reservationist and travel agent.

WENDELL DAUGHTERY
Vocal Music-Bass

"I say some of everything" . . . Wendell is a shy, but crazy Libra . . . plans to become a successful obstetrician . . . James Buchanan, Celestine Crews, Vivian Owens, and Juan Mercado are among his many friends . . . Mr. Howard and Mrs. P. are some of his most admired teachers.

TERESA EDWARDS
Fashion Design

This timid Taurus plans to pursue a career in fashion illustration . . . you can find her coming out of her shell around Maretta, Terri, Jarrod and George . . . Ms. Caldwell and Ms. Tso are considered to be her favorite teachers . . . Teresa was influenced mostly by her mother.

IRA H. FORD
Instrumental Music-Double Bass

This cunning and sociable Gemini plans to further his education in college . . . "Tex" can be seen with Lossie W. and Kharonda J. . . . is a member of the Track Team, Jazz Band, Regional and Classical Orchestras . . . enjoys the teaching of Mr. Klelis, Mr. Phipps, and Mr. C.

Teresa Edwards

"Lloydski" Daniels

Class of 1985

Celeste Crews

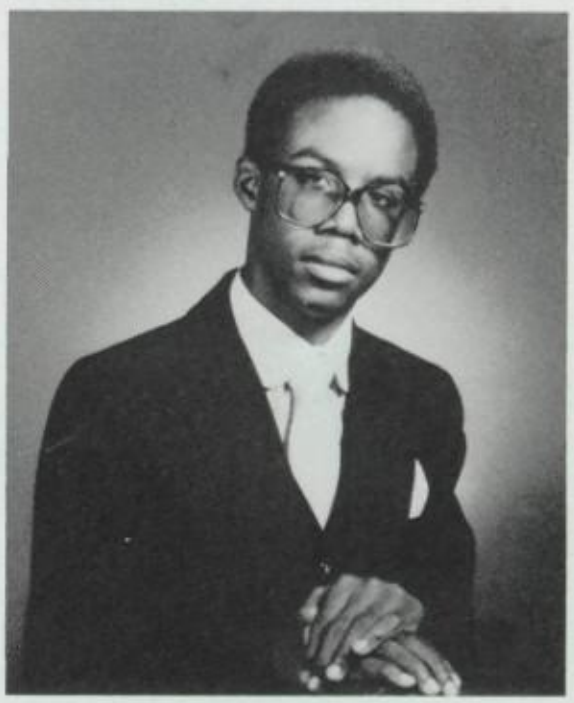

Wendell Daugherty

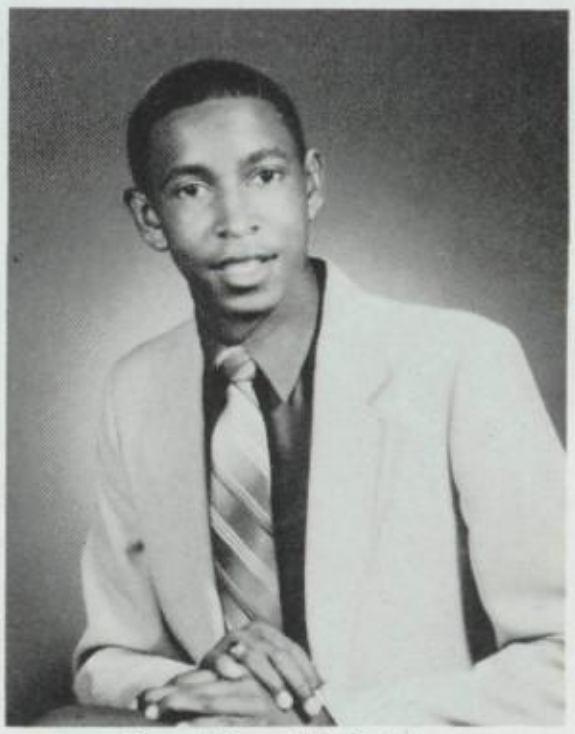

Glenn "Smooth" Fontaine

April Davenport

Tonya Coaxum

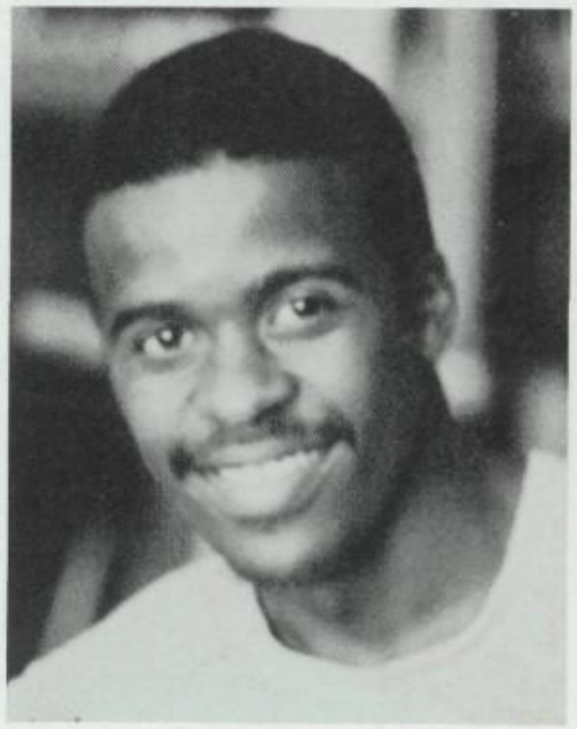

Ira Ford

Harold Good luck in the future
from the "Colonel"

Class of 1985

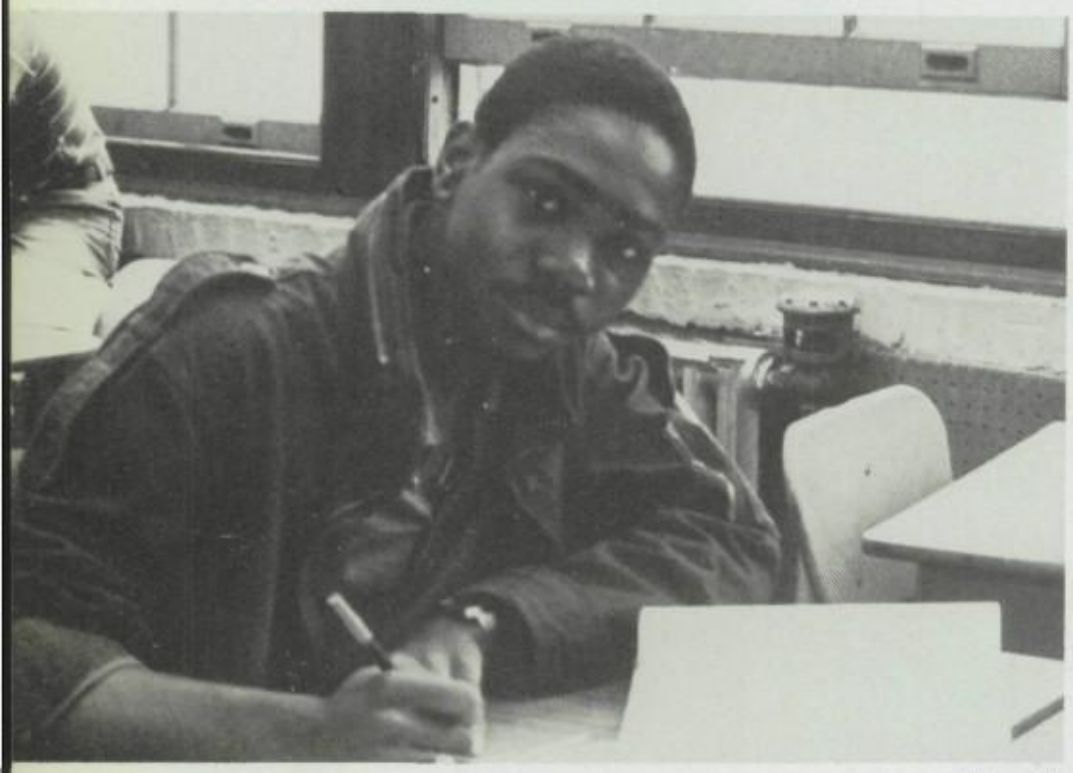

"Foust"

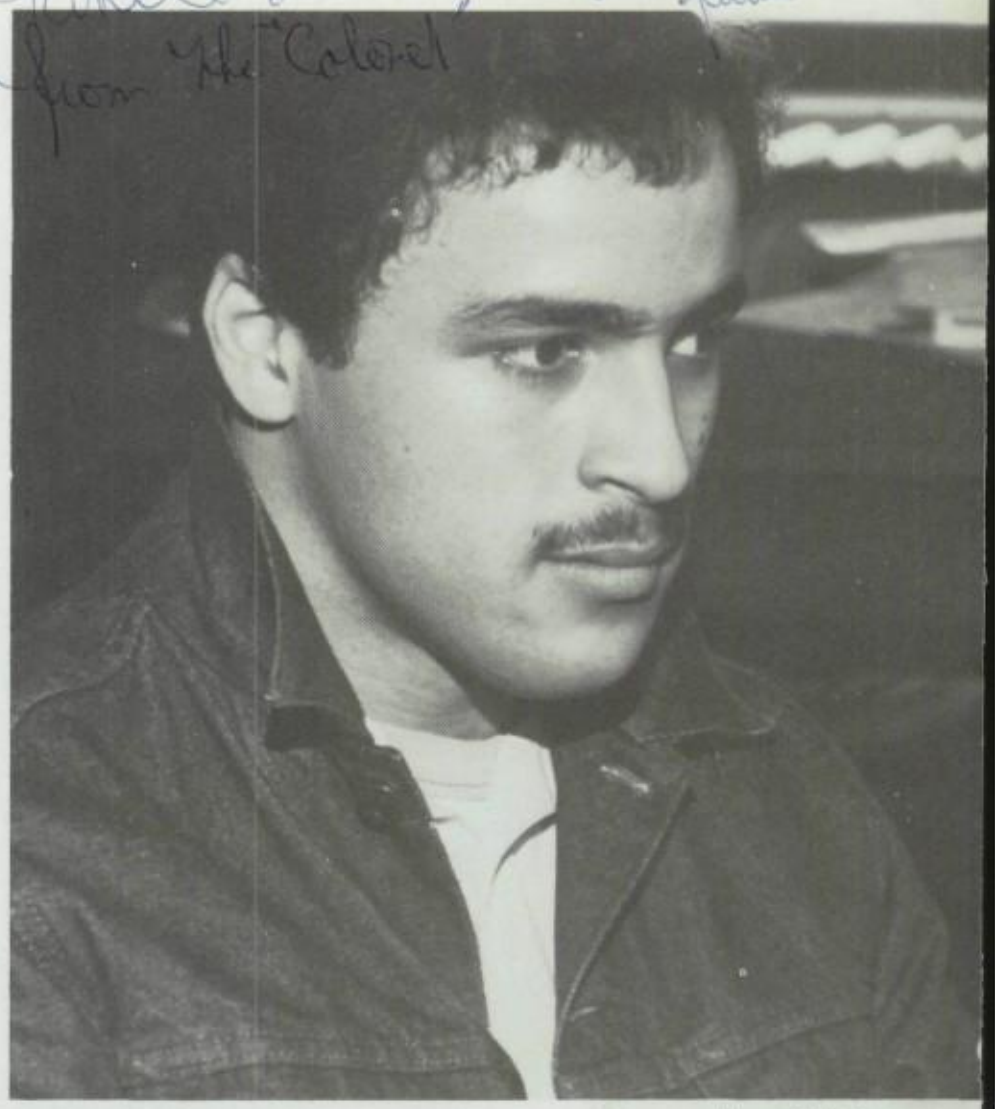

"Colonel Moises" Girona

Kym Gilchrist

Alexis Hall

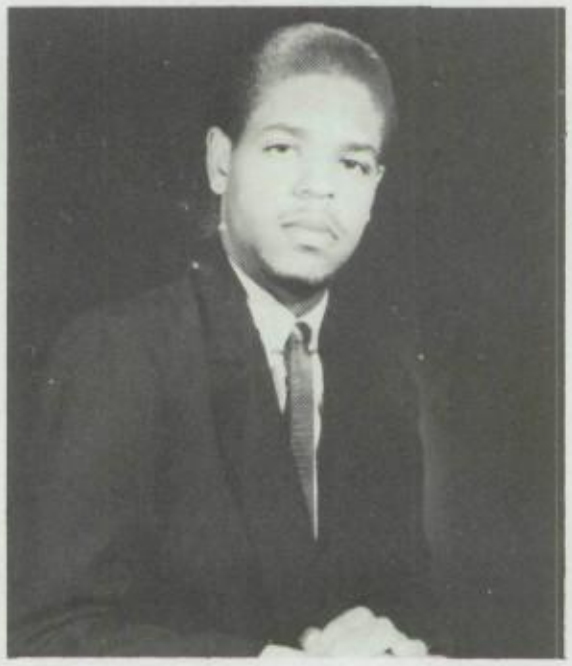

Stevie Hill

Rodney Gilbert

DARIN FOUST
Vocal Music - Tenor

"Fierce, totally awesome" . . . "Foust" is a quiet, quick - witted and intelligent individual . . . his future plan is to attend college majoring in business management . . . normally you will find him with Tony, Jarrod, Claudia and Jolanda . . . a member of Student Council, Service Committee along with Chess and Science Clubs.

KYM TYAINDA GILCHRIST
Drama

"That's the worst" . . . this talented, energetic Aries wants to become a successful journalist and news reporter . . . Kym is crazy, loud and usually seen with Rodney, Monica and the entire senior drama class . . . favorite teacher list includes Mrs. Loftin, Mrs. Bednar and Miss Long.

ALEXIS HALL
Vocal Music - Soprano

"Peace" . . . this sensitive, yet talkative young lady was born under the sign of Capricorn . . . plans to become a journalist and an author . . . faithful member of the Glee Club and the Literary Club . . . Gwen, Tonya, Stacy and Stix are some of her friends . . . mother is most admired.

ERRIC HERRING
Vocal Music - Bass

"Just bear with me." . . . this bugged out Leo plans to attend college majoring in physical therapy or chiropractic medicine . . . Erric is usually seen with Yvette Reddin, Dana Bozeman, Steven Hill and Richard Moses . . . was an active member of the gospel chorus and the math club.

RODNEY M. GILBERT
Drama

"Save it for the stage" . . . Rodney is an ambitious, creative Leo . . . plans to become an entertainer . . . can be seen with any member of the senior drama class . . . admires every teacher who has helped him grow . . . mother and grandmother are most influential.

MOISES GIRONA
Vocal Music - Bass

"Yehp, right, tell me another one" . . . "Colonel" is a dramatic, outgoing Cancer . . . plans to pursue a career in the armed forces . . . faithful member of the security and student councils, the Future Physicians, Science and French Clubs . . . Todd, Larry, Ed and Marcus are his associates.

STEVON ORNELLA HARPER
Music

"Oh, cut it out!" . . . this Sagittarius is respectful, honest, loyal and considerate . . . Stevon's career goal is to become a data processor . . . this fine young lady is usually seen with Patrice Webb, Jackie James, Monica Moye and Dana Sanders.

STEVEN HILL
Vocal Music-Bass

"Get a grip" . . . this amiable Libra plans to pursue a career in music education . . . 'Stevie" is director of the gospel chorus . . . can always be seen in the company of Jerome Andrews, George Armstrong, Michele Howell and Melanie Winstead . . . admires the teaching of Mr. Howard and Mrs. P.

Erric "Pot" Herring

Stevon Ornella Harper

Class of 1985

Courtney Johnson

"Chell" Howell

Tracey Jenkins

Jackie Jones

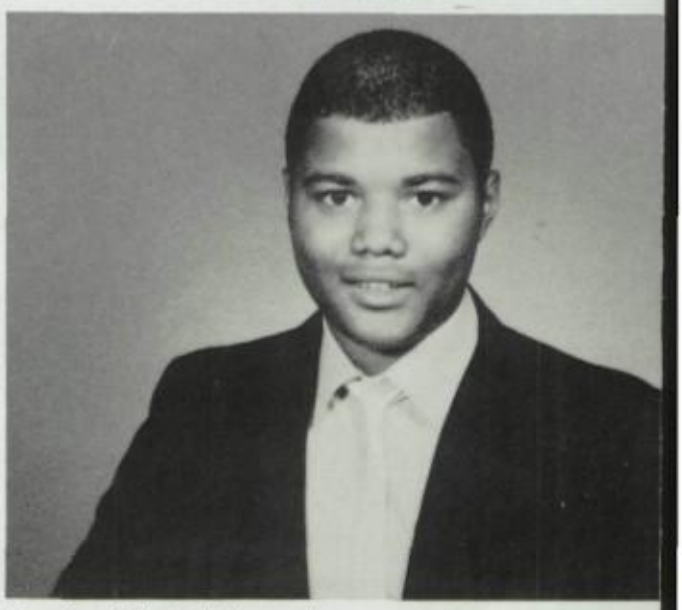

Maurice "Flake" Howard

Darlene "Frick" Jimenez

MAURICE HOWARD
Drama
"I wanna go, word, let's go" . . . this Virgo plans to become a computer programmer . . . "Flakey" can be found with Lloydski, Keith, Go Go, and Liz in the halls trying to be a star . . . Maurice says his mother and his relatives have influenced him most.

LIA MONIQUE JACKSON
Drama
"You will not feel it honey" . . . "Sweetie Pie" is a moody, quiet, crazy, but sweet Aquarius . . . plans to have a successful career as a lawyer . . . Sonya McKenzie, Rodney Gilbert, Tonya Coaxum and Dana Register are some of her favorite people . . . admires the teaching of Mr. Davis, Mr. Hicks, and Mrs. Bednar.

TRACEY BRUNETTE JENKINS
Vocal Music-Alto
"Shakeerah" is a nice, quiet young lady who plans to go to college for secretarial management . . . seen with Dana S., Steven H., Rhonda D., and Pilar M. . . . member of the Girls' Glee Club, church choir, and an F.B.L.A. officer . . . favorite teachers are Mr. Palestina, Mrs. Alvers and Mrs. Street . . . enjoys English, music and math.

COURTNEY JOHNSON
Instrumental Music - Cello
"God gave us 2 ears and a mouth; twice as much listening than talking" . . . this ambitious Sagittarius is a member of the Student Council . . . can be seen with Sheila S., Sheryl B., April D., and Osvaldo O. . . . Courtney enjoys classes with Mrs. Howard, Mr. Klelis and Mr. Palestina . . . plans to attend college.

MICHELE HOWELL
Instrumental Music - Clarinet
"Madness' . . . "Chell" is a loveable Pisces who plans to attend business school . . . likes to play softball and can be found with George, Marretta, Tammi, and Lisa . . . enjoys history and Concert Band . . . Mrs. Raff is her favorite teacher.

KECHIA BEYETTA JENKINS
Drama
"I thought not" . . . this reliable Virgo plans to go to college and major in studio engineering . . . she can be seen with Karen M., Devo, Celestine C., or Jerrod W. . . . an ex cheerleader who is now a member of the Gospel Chorus and the Yearbook Staff.

DARLENE YVONNE JIMENEZ
Vocal Music-Alto
"Oh no" . . . "Frick" is a sweet, caring, sharing and understanding Libra who is planning a career in business merchandising . . . is an active member of the Arts High Drill Team and Girls' Glee Club . . . Vivian, Terri, Freddie and Juanita are some of her favorite people.

JACQUELINE DENISE JONES
Instrumental Music-Flute
"Hi hun" . . . this crazy, sincere, outgoing Taurus finds pleasure in Concert Band, Jazz Band and The Future Physicians Club . . . can be seen with Donna M. and Maria M. . . . Jackie plans to attend college and pursue a career in the field of medicine.

"Keesh" Jenkins

Lia "Sweetie Pie" Jackson

Class of 1985

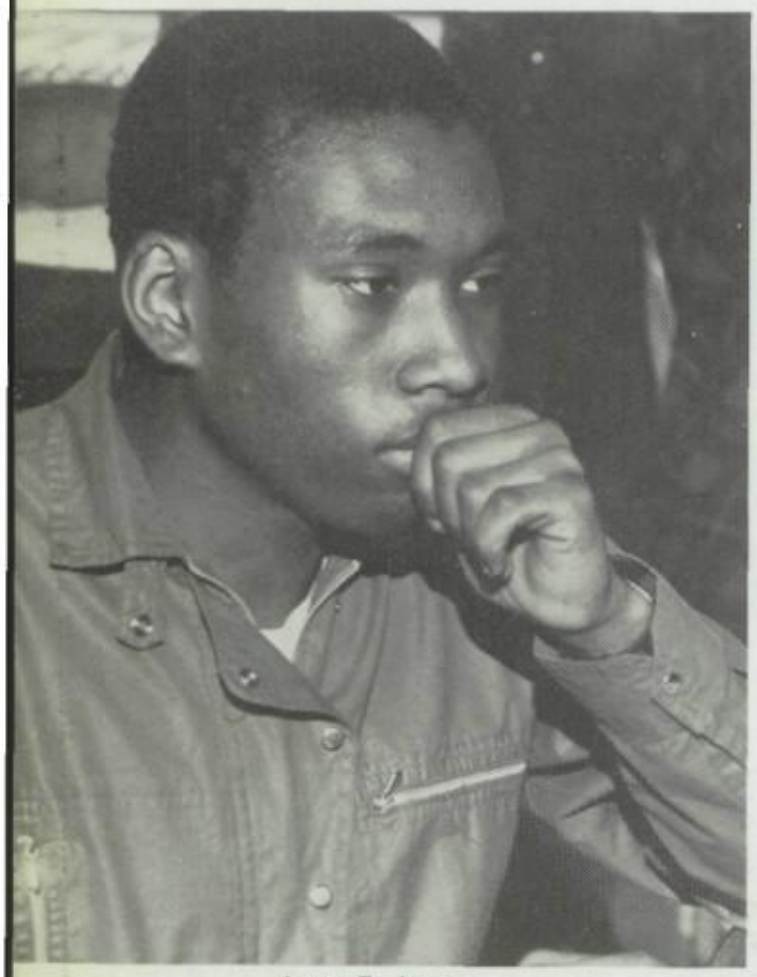

Larry T. Jones

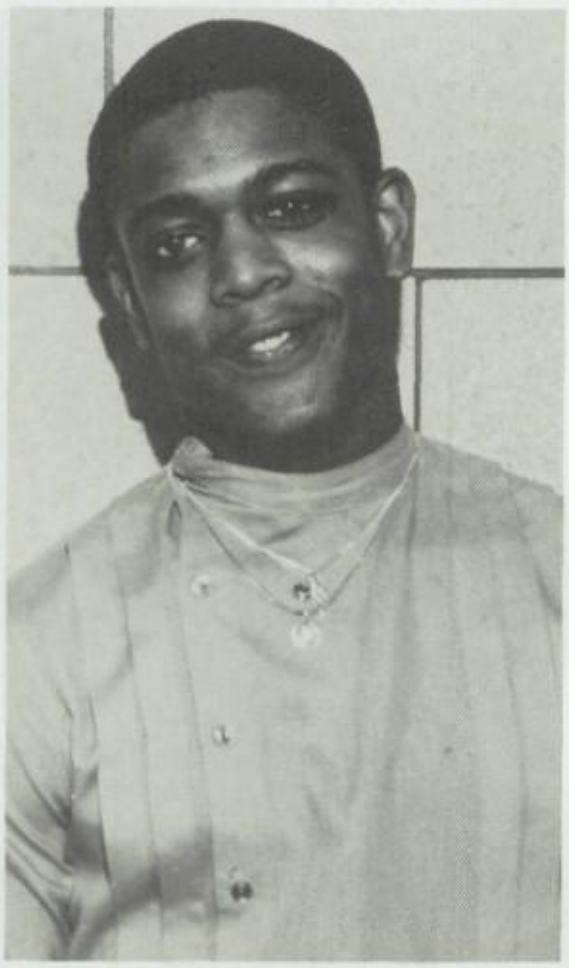

"Naeem" Kettles

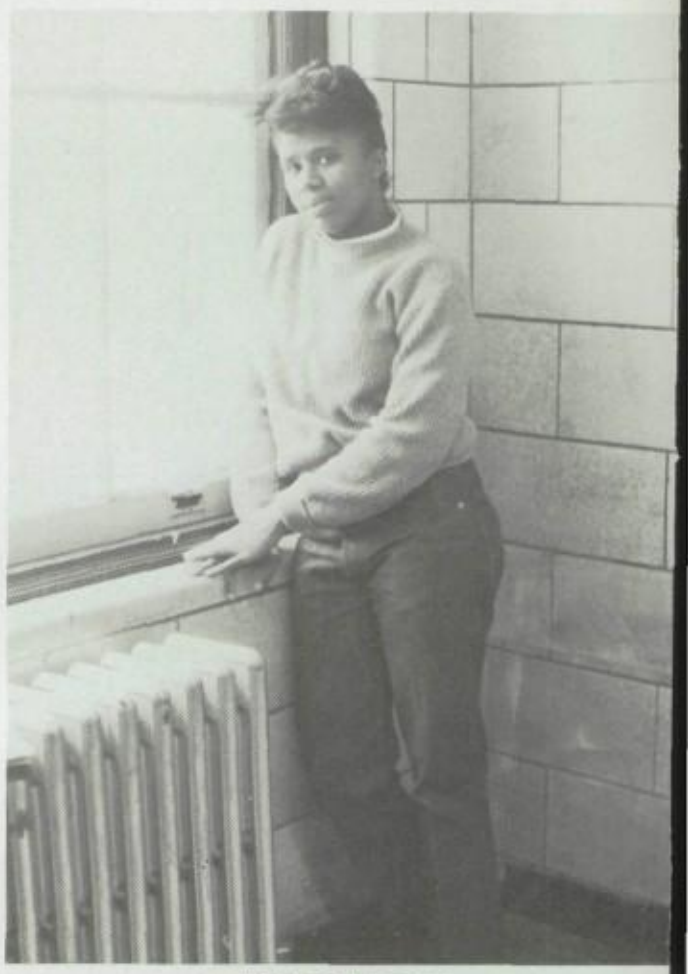

"Gidget" Laquer

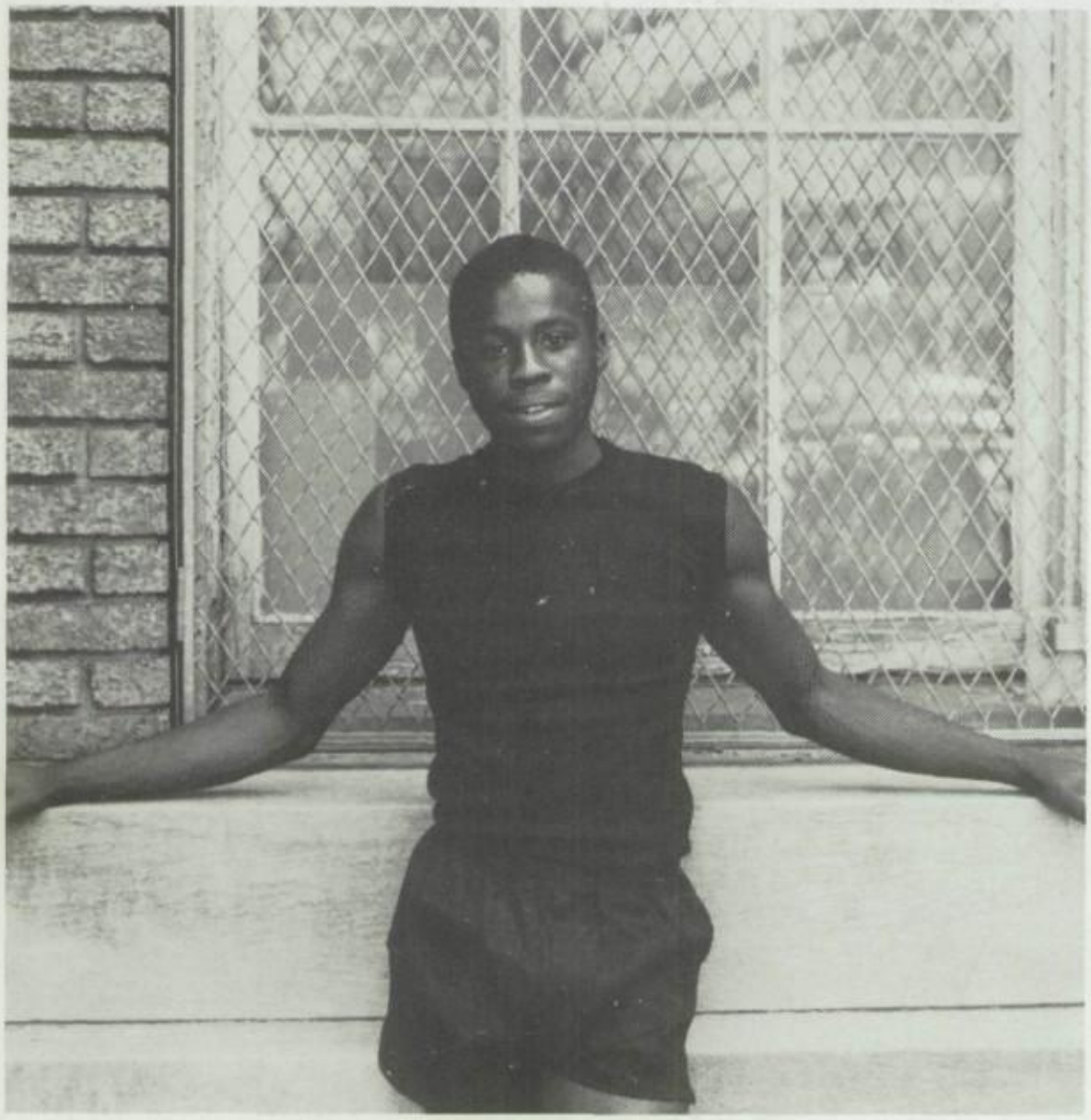

Ceasar "Ski" Kelly

"Mr. Peebles" Lewis

"Star" Jones

LAWRENCE THOMAS JONES
Instrumental Music - Drums

"Thank you, Jesus!!" ... Larry is a pleasant, helpful Leo ... enjoys being a member of the Science, Future Physicians, Chess and Computer Clubs ... plans to have a career in the army ... Mr. Marcus, Mrs. P. and Mr. Phipps are some of his favorite teachers.

STACY ANN JONES
Vocal Music - Soprano

"Jealousy gets you nowhere" ... "Star" is a quiet, kind, sympathetic and cheerful Virgo ... plans to go to medical school and study to become a doctor ... she is a member of the Science Club, Future Physicians Club and Servcie Committee ... her mother has shown her the way.

CEASAR KELLY
Commerical Art

"Que pasa, Slice?" ... this cool, but crazy Virgo plans to join the Marines and subsequently attend college majoring in communications ... member of the soccer team, security council and the Rock Jazzy Breaking Crew ... can be seen with Gerald, Darren, Davina and Theresa ... influenced by supportive parents.

WILLIAM KETTLES
Vocal Music - Bass

"Peace up" ... this introspective Aquarius is sensible and easy going ... plans to become a surgeon ... William's favorite professional teams are the Pittsburgh Steelers, Dallas Cowboys and the Philadelphia 76ers ... usually found around Karen, Moises, Todd and Kym.

ZHAN LE SAH LAQUER
Vocal Music - Alto

"Oh my God!" ... this totally bugged out Aries plans to study business administration or accounting ... "Gidget" can always be found in the halls with Jill, Angie, Toni K. and Tony trying to harmonize ... clubs and activities include basketball, softball, Service Committee, Gospel Chorus and the yearbook staff.

EDWARD L. LEE
Drama

"Okay! Oh no!" ... This introspective, Pisces enjoys drama and the dance club along with spending time with Todd, Vivian, Darlene and Terri ... Dr. White, Ms. Raff and Ms. Long are favored by Ed ... has been influenced by John Houseman, Anne Lennox and Alan Alda ... plans to own a theatre and restaurant.

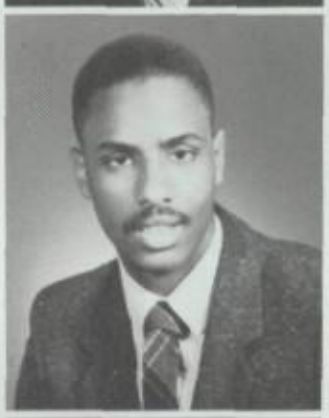

ANDRE LAMONT LEWIS
Drama

"You watch yourself, pal" ... "Mr. Peebles" is a kind and friendly Taurus ... plans to go into the Marines ... seen with Willie, Sheryle, Rose and Maurice ... member of the Soccer Team, Drama Club and Stage Crew ... enjoys drama, English and gym ... liked Ms. Long and Mrs. Bednar.

ANDRE LIGHTSEY
Commerical Art

Andre is a friendly, quiet Scorpio who plans to attend college majoring in aviation ... a member of the art club and track team ... enjoys art, geometry and the classes of Mr. K., Ms. Thompson and Mr. Palestina ... can be seen with B. Richards, C. Kelly, D. Foust and E. Nunez.

"Stymie" Lee

Andre Lightsey

Class of 1985

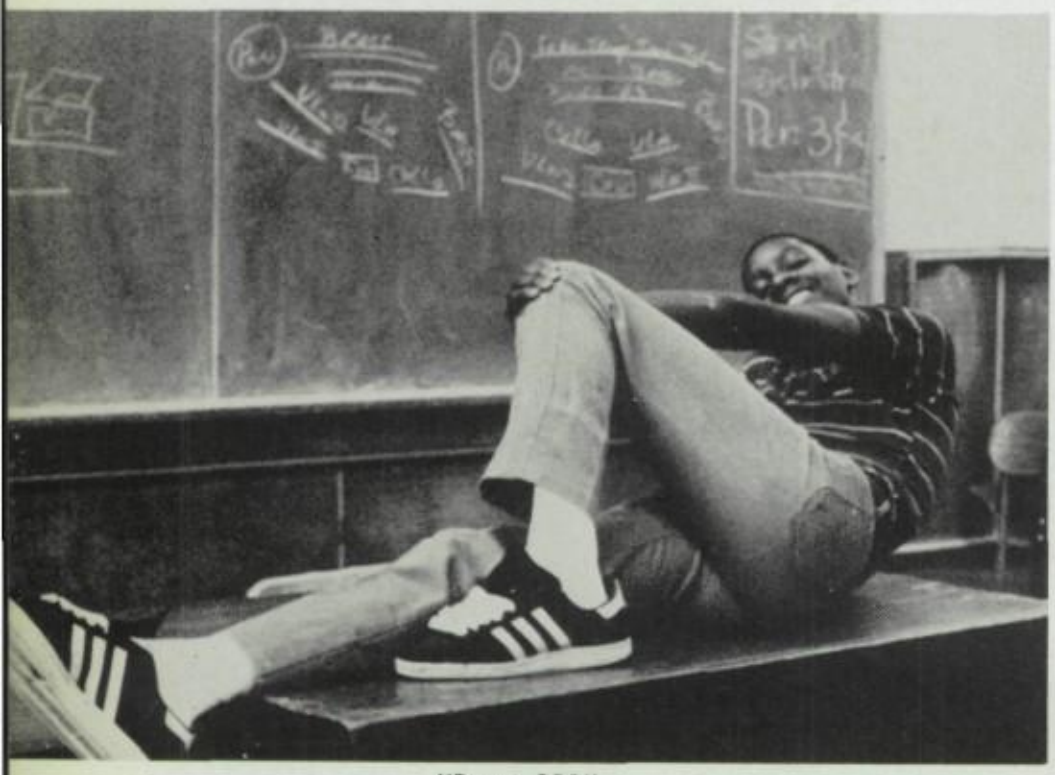

"Deva 191"

"Ms. T. Mason"

"Punch" Mckenzie

Ike Mayrant

Brian Anthony McIntosh

"Bibi" Lugo

ANTHONY LONG
Commercial Art

"All right" . . . this outgoing Sagittarius plans to become an industrial engineer . . . Anthony can be seen hanging out with Brian R., Albert M., Gwen R. and Spoony . . . "Al" enjoys running track, playing soccer and baseball . . . he is also a young member of Union Chapel C.O.G.I.C.

TAMMI MASON
Vocal Music - Alto

"Oh Father!" . . . this fun loving Libra plans to attend Katherine Gibbs School majoring in word processing . . . Mr. Hicks, Mrs. Prizgintas and Mr. Howard are her favorite teachers . . . Tammi enjoys music workshop, English and voice development . . . Marretta, Michelle and Angie are among her associates.

BRIAN ANTHONY MC CLINTON
Vocal Music-Bass

This caring Virgo plans to become a psychologist or do social work . . . Brian is involved with the debating team and likes English and computer science . . . can be found with Bryan Roberson or Jarrod Wilson . . . Brian was mostly influenced by his mother and teachers.

ALBERT MC IVER
Commercial Art

"You crazy . . . " usually swings with Alan, Gerald, Ceasar and Raheem . . . spends a whole lot of time rappin', cutting and playing basketball . . . a loving Scorpio whose most admired teahcers are Mr. K., Miss Caldwell and Mr. Palestina who straighten him out.

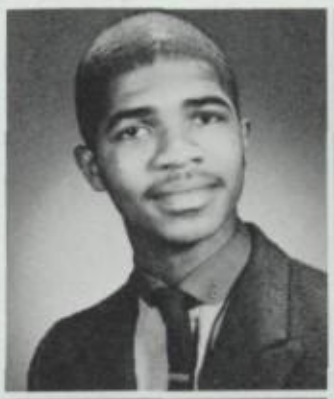

VIVIAN RAQUEL LUGO
Drama

"hey baby . . . word . . . great" . . . this beautiful Virgo enjoys dancing . . . can be seen with Darlene J., Everette C., Freddie R. and Celestine C. . . . Mr. Palestina, Mr. Hicks and Mr. Weinstein head her list of favorite teachers . . . English, drama and chemistry are favored subjects . . . plans to become a professor of ballet.

ISAIAH H. MAYRANT
Vocal Music - Bass

This loving Scorpio plans to become an aerospace engineer, computer scientist, actor, musician or artist . . . Ike can be found with Alan, Denise, Anthony and Brett . . . enjoys student council and computer club . . . among his favored teachers are Mrs. P., Mr. Palestina and Mr. Howard.

KAREN E. MC COY
Vocal Music-Soprano

"Excuse you!" exclaims this attractive, fun loving, sensitive young lady . . . plans to be a computer programmer and a mother . . . when not alone, she can be found in the company of Kechia Jenkins, Zhan Laquer, Jarrod Wilson and Darin Foust.

SONYA MARCIA MC KENZIE
Fashion Design

"Hey honey" . . . this outgoing, understanding intelligent Scorpio plans to be successful in all of her endeavors . . . "Punch" is a member of Student Council, Drill Team, Gospel Chorus and the yearbook staff . . . Dana, Davonne, Tia and Neicy are some of her favorite people.

"A.L." Long

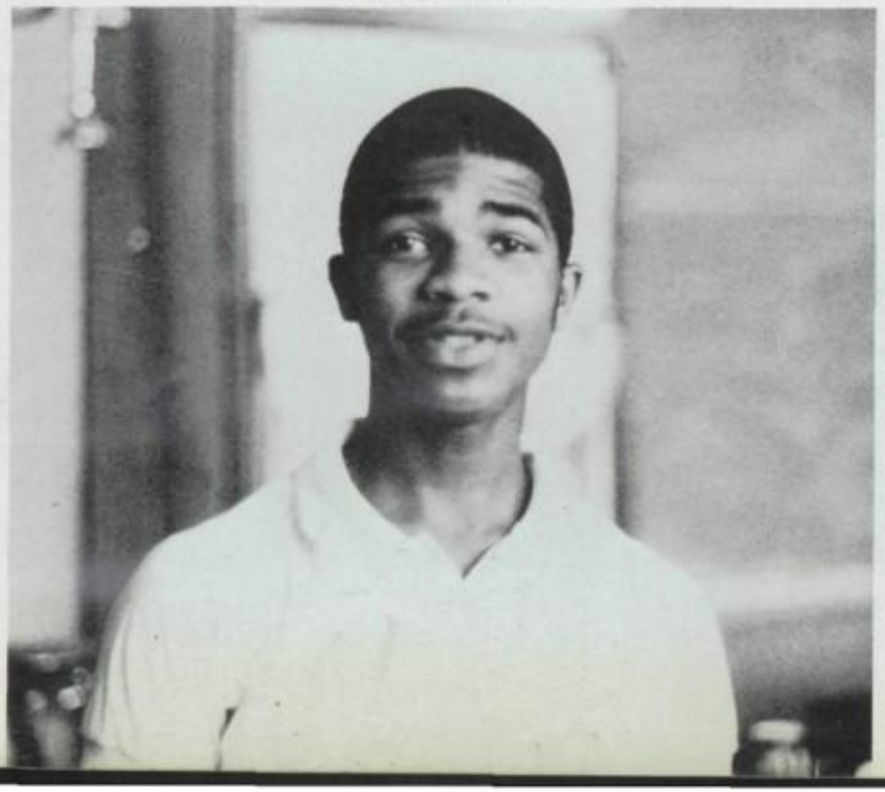

"Kay" "Kay" McCoy

CHIQUITA MCLEAN
Vocal Music-Alto

This quiet, but friendly Scorpio is a member of the Girls' Glee Club . . . can be found with Selena S, Yvette A, Clarice W, and Delphine T. . . . favored teachers are Mrs. Prizgintas, Mr. Howard and Mr. Palestina . . . has been influenced by her mother . . . plans to become a nurse or physical therapist.

JUAN MERCADO
Photography

Juan is a very quiet, but sneaky person who enjoys helping people . . . plans to attend art school and become a professional photographer . . . enjoys the company of Domingo, Eric, Dickens and Todd . . . admires the teaching of Mr. K. and Mr. Hicks . . . is a member of the Science Club.

PILAR MORENO
Drama

"That's nice" . . . this sometimes quiet, always friendly Virgo wants a college degree in social work . . . Pilar is an active member of the System Success Program . . . she is usually seen with Dana S, Lisa W, Debora S, and Carmen C, when not studying . . . fond of Mrs. Street, Mr. Palestina and Mrs. Green.

KEITH MOSLEY
Commercial Art-Photography

"Word, I'm with it" . . . this friendly Gemini is the best friend you can have . . . "Keiphy" can be found with Michelle, Chip, Flakey, and Liz . . . plans to pursue a career in photography . . . is a member of the Security Council.

MARIA D.C. MEDINA
Photography

"Oh my gosh" . . . this friendly, romantic Aries is a member of the Art Club . . . can be seen with Marta P., Freddy A., Jose S. and Donna M. . . . subjects she enjoys are English and photography . . . has been influenced by Mr. K. and Mr. Palestina . . . plans to become a photographer.

BERNADETTE MILLER
Commercial Art

"Get out of my face" . . . this talented, friendly and outgoing Aries plans to attend a college for commerical art . . . Berna can be seen with Melanie, Lori, Adrian and Patty . . . member of the Tennis Team, Student Council, Service Committee, Yearbook Staff and Art Club.

DONNA MARIE MORRIS
Commercial Art-Photography

"Hello" . . . Donna is a crazy yet intelligent, doofy but sweet, "wyrd" and perceptive Aries . . . involved with the Art Club and the Principal's Advisory Council . . . is also the Vice-president of Student Council . . . plans to become an art therapist and psychologist.

LISA MUNGIN
Commercial Art

"What's up?" . . . sensitive little Lisa plans to study advertising design . . . this Sagittarius enjoys the company of Yolanda, Tariqu and Jacques . . . favorite subjects are art and computer programming . . . Valerie and Samuel Mungin have been most influential upon her.

Donna Morris

Maria Medina

Class of 1985

Pilar Moreno

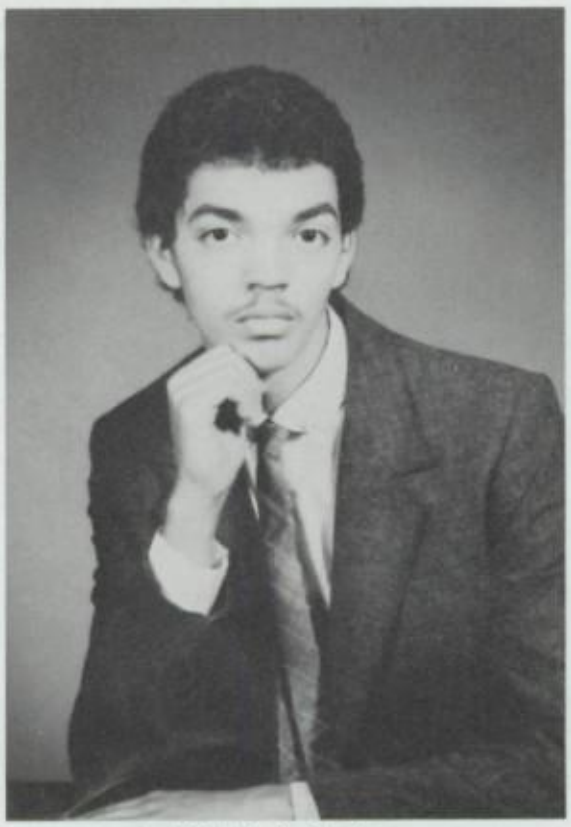

"Kelphy" Mosley

Berna Miller

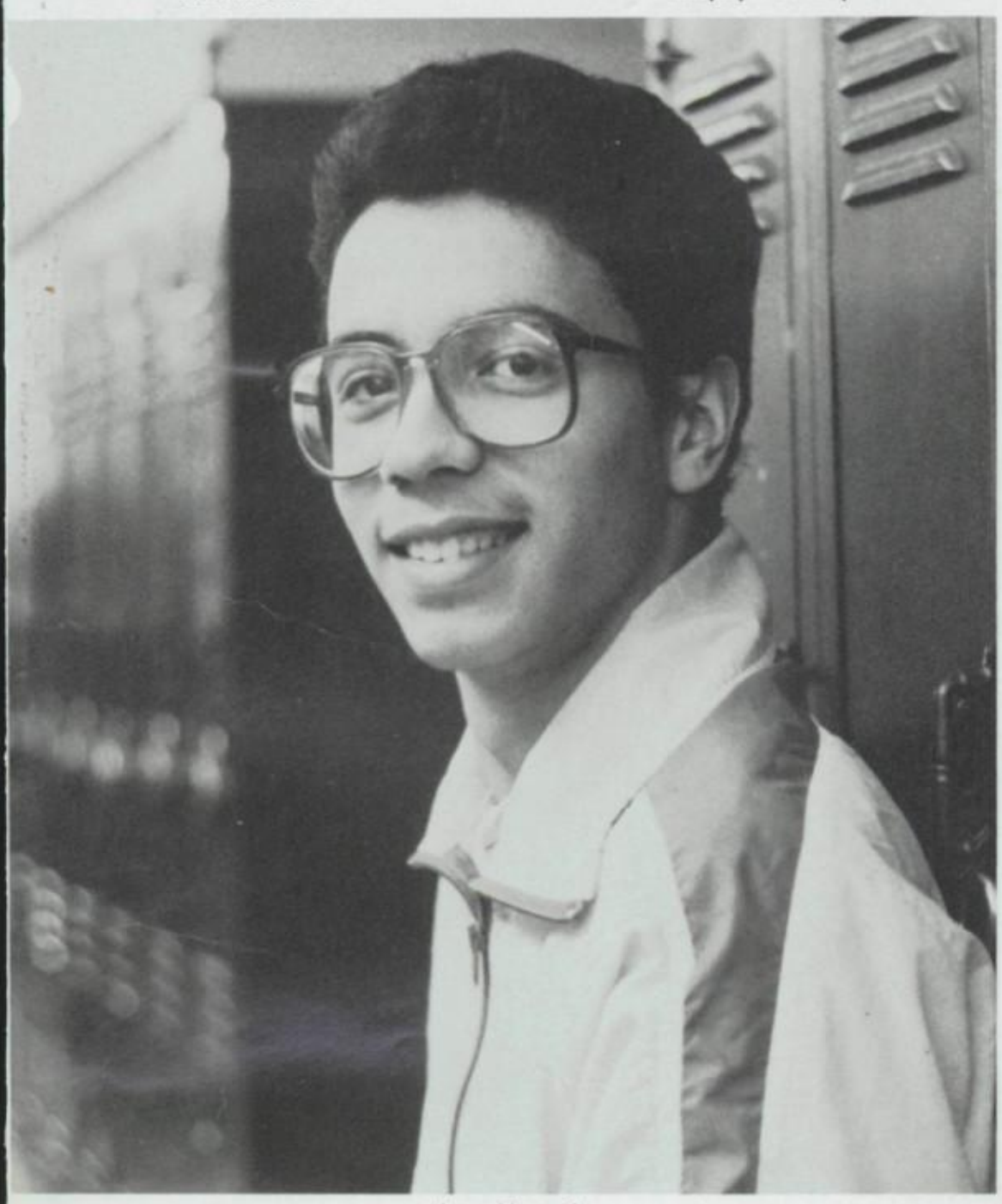

Juan Mercado

Lisa Mungin

Chiquita McLean

Class of 1985

Dana "Pepsi" Register

Vivian "Tootie" Owens

Shanda Reed

Yvette Reddin

Crystal Norwood

Davonne "Devo" Phillips

CRYSTAL S. NORWOOD
Music Vocal-Alto

"I'm hungry" is this Libra's favorite saying . . . a crazy, generous, and sweet individual who plans to become a registered nurse . . . usually around her close friends Selena, Earl, and Delphine . . . this active young lady played softball and was a member of the Drill Team for two years.

VIVIAN OWENS
Vocal Music-Soprano

"Word is bond" . . . "Tootie" is a kind, sweet and intelligent Aries . . . plans to go on to college majoring in computer programming . . . enjoys the company of Tiny-Parkay, Ts-Boy-Sakeerah, Mufeed-Princess and Wendell-Smooth . . . active member of Girls Glee Club and the Twirlers . . . admires Mr. Howard, Mr. Mentore and Mr. Palestina.

DAVONNE MONET PHILLIPS
Photography

"Garbage" . . . Devo is a pleasant, quiet, and amiable Scorpio . . . wants to become a free lance photographer or film director . . . Davonne is currently active on the Yearbook Staff and Student Council . . . she is usually seen with Kechia, Aisha, Theresa and Jarrod . . . enjoys her photography classes.

SHANDA REED
Instrumental Music-Violin

"For real" . . . this serious Libra plans to attend a four year college and major in computer science . . . can be seen with Caressa, Debbie, Tonja, and Gwen . . . Shanda is also a member of the Orchetra, Drill Team and Service Committee . . . she enjoys studying violin under the guidance of Mr. Klelk

OSVALDO ORAMA
Instrumental Music-Clarinet

"E=mc,squared" . . . this friendly, outspoken Virgo is a member of the Science Club, Future Physicans Club, Concert Band and Orchestra . . . can be seen with Freddy, Maria M., Donna M., and Clarice W. . . . favorite teachers are Mr. Palestina, Mr. Hicks and Dr. Brasch . . . plans to enter medical school to become a physician.

JOLANDA PENN
Instrumental Music-Clarinet

"Ha,Ha,I love you too" is often heard from Ms. Penn . . . can be found with Alexis, and Monica B. . . . has been involved in the Seton Hall Upward Bound Program . . . has run track, and is also a member of Arts High's Math and Computer Clubs.

YVETTE NANCY REDDIN
Vocal Music-Soprano

"Give me a break" . . . this loveable Cancer is a member of the Service Committee . . . closest friends are Eric H., Clarice W. Chiquita M. and Denise W. . . . enjoys the company of Mrs. Prizgintas, Mr. Howard and Mr. Hicks . . . has been greatly influenced by her mother . . . plans to become a nurse after high school.

DANA REGISTER
Fine Art

This friendly, self-involved young Scorpio loves to say "hey honey! now you know" . . . "Punch", Terri M, Aisha, and Adrian C. stay around "Pepsi" . . . her future plans are to go into the Navy and study nursing . . . Dana's favorite teachers are Mrs. Bednar, Mr. Palestina and Mr. Hicks.

Jolana "Stix" Penn

Osvaldo Orama

BRIAN RICHARDS
Commercial Art

"Oh wow!" . . . Boing B. is an outgoing Pisces . . . plans to become an electrical engineer . . . seen with Davina, Rahman, Lillian and Anthony L. . . . member of the Basketball Team . . . favorite teachers are Miss Caldwell, Mr. Kyrejko and Mr. Hicks . . . enjoys art, English, chemistry and playing football.

ROSE ANN ROBERTS
Drama

"My name is Hess and I ain't in this mess" . . . this outgoing Scorpion enjoys being with others . . . dislikes antisocial people . . . likely to be seen with anyone in the senior drama class . . . member of Drama Club, Stage Crew, Science Club and Gospel Chorus . . . plans to pursue a career in nursing.

DARREN ROBINSON
Commercial Art

"Well I be" . . . this outgoing Capricorn plans to become a successful commerical artist . . . "Tamil" likes to be with Ski, Darlene, Vivian and Victor . . . enjoys football, basketball, breakdancing and parties . . . has been influenced by his closest friend, Darlene Jiminez.

TRACY ROBINSON
Vocal Music-Soprano

"Girl, let me tell you" can be heard from this Libra . . . "Weasle" plans to attend Rutgers University, majoring in business management . . . this friendly, funny, but sophisticated young lady spends her time with Yvette and April . . . a member of the Service Committee and Vice President of the Drama Club.

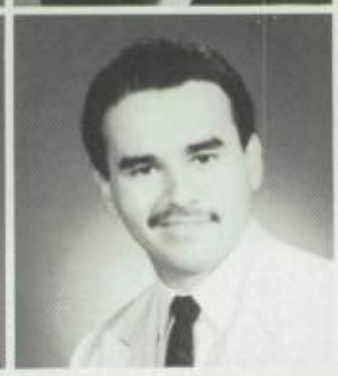

FREDDIE RIVERA
Instrumental Music-Saxophone

"There's so much I need to say to you, so many reasons why" . . . this sexy, sweet Pisces is a member of the Baseball Team . . . friends are Vivian L, Darlene J, Yolie and Celestine C. . . . his favorite teachers are Mrs. Abend, Mr. Klelis and Ms. "P" . . . plans to major in music education.

BRYAN ROBERTSON
Vocal Music-Bass

"Jesus" . . . this nice, considerate Taurian plans to attend a technical school and study electronics . . . a member of Arts High's Baseball Team and a quartet group . . . enjoys being in the presence of Jarrod Wilson, Tony Ward, Brett Randall and Anthony Velez . . . admires the teaching of Mrs. P. and Mr. Howard . . . enjoys music and history.

EARL B. ROBINSON II
Vocal Music-Tenor

"Don't even try it" . . . this outgoing Libra plans to attend college and major in pre-law . . . he can be seen with Todd B., Crystal N., Andrea L. and Jackie J. . . . Earl enjoys running track . . . is a member of the Gospel Chorus, Yearbook Staff and the Chamber Singers.

SANTOS RODRIGUEZ
Fine Art

"Get off that!" . . . this sometimes quiet Virgo plans to further his education studying to become a chemist . . . Santos is most likely to be seen with Keith Mosley, Gerald Futrell, and Davina Avant . . . art is considered to be one of Santo's favorite subjects . . . well liked for his honesty toward his friends and family.

Freddie Rivera

Rose Roberts

Class of 1985

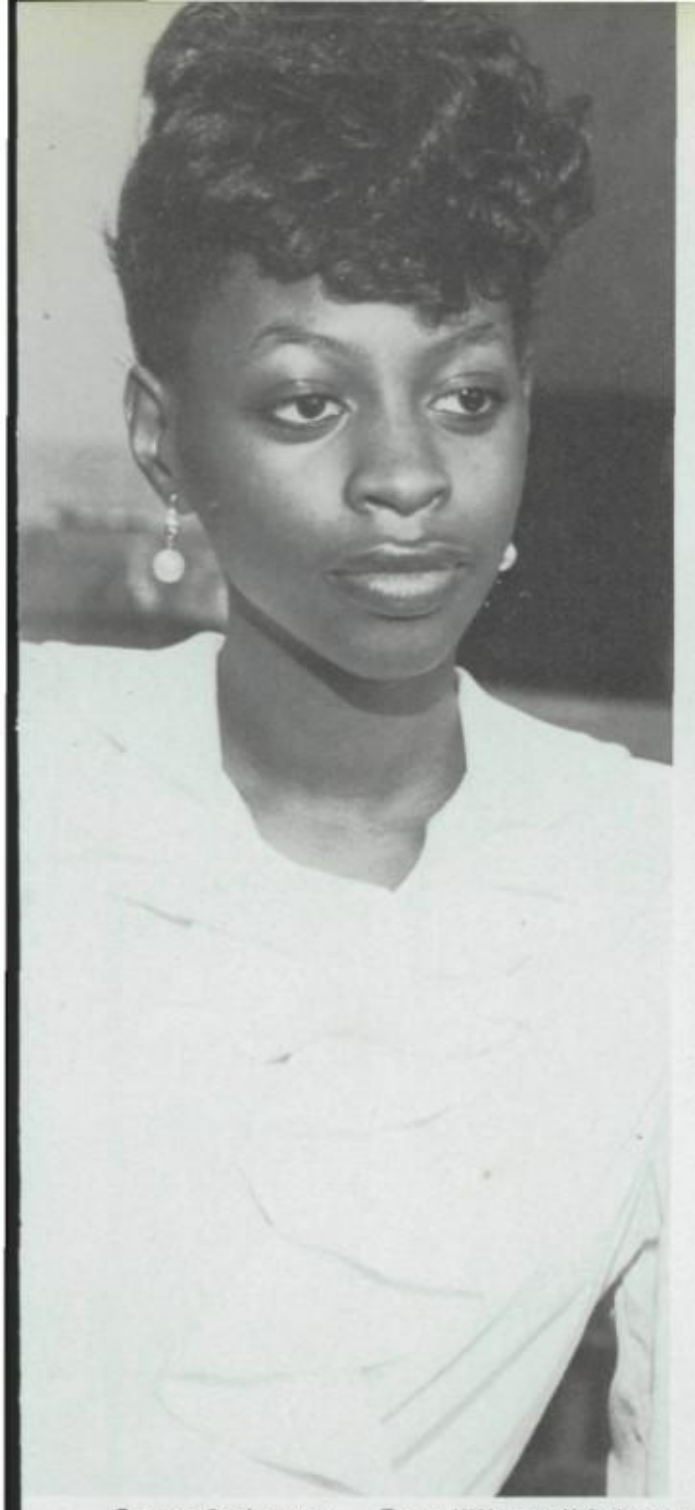

Santos Rodriguez

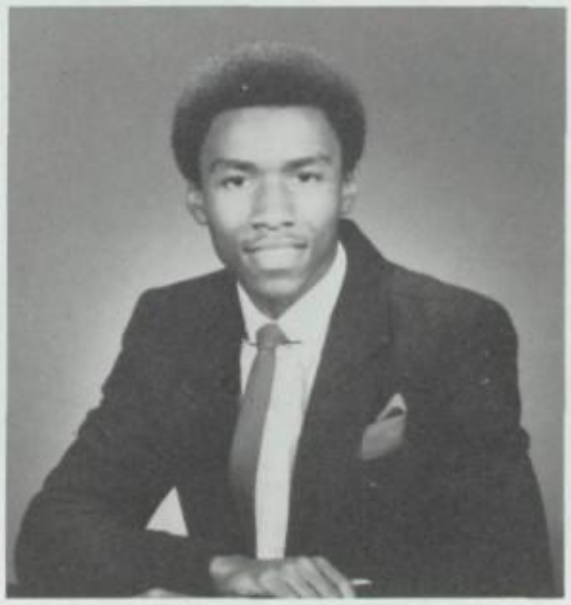

Bryan Robertson

Brian "Boning B" Richards

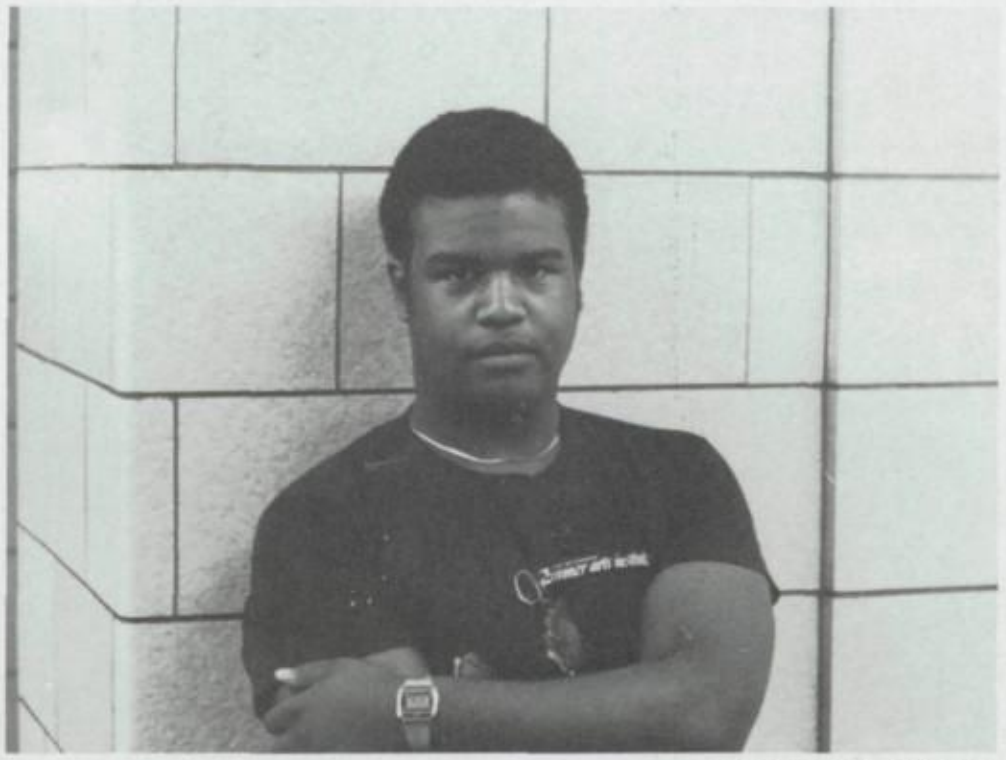

Earl "Peng" Robinson

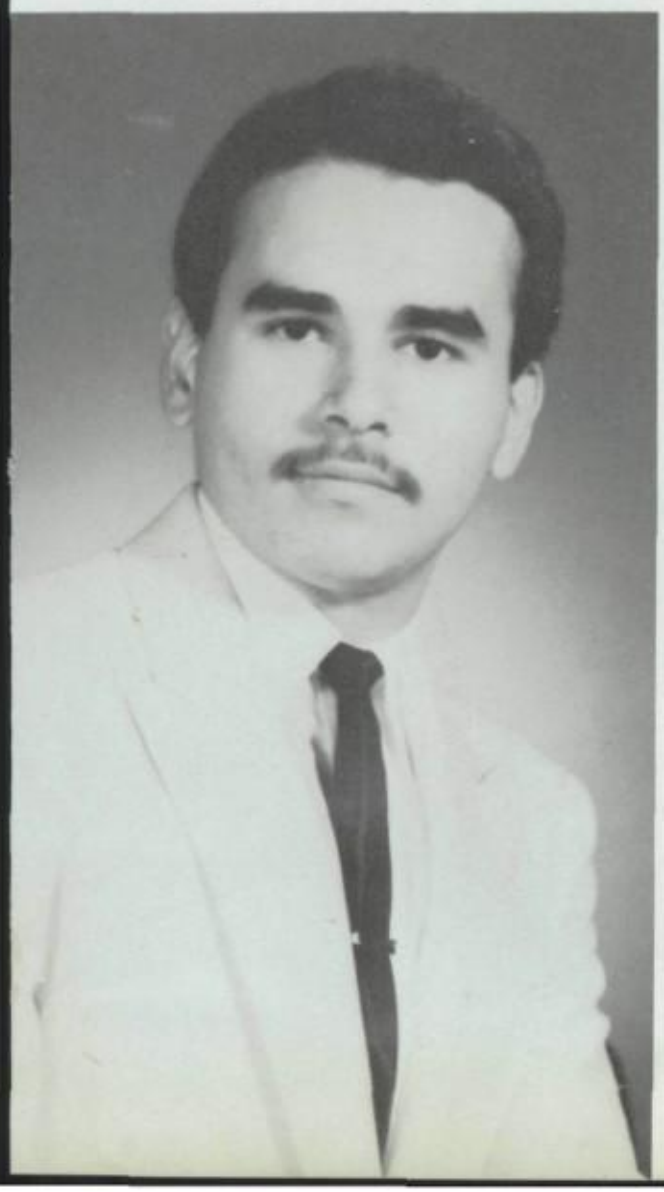

Tracy "Weasie" Robinson

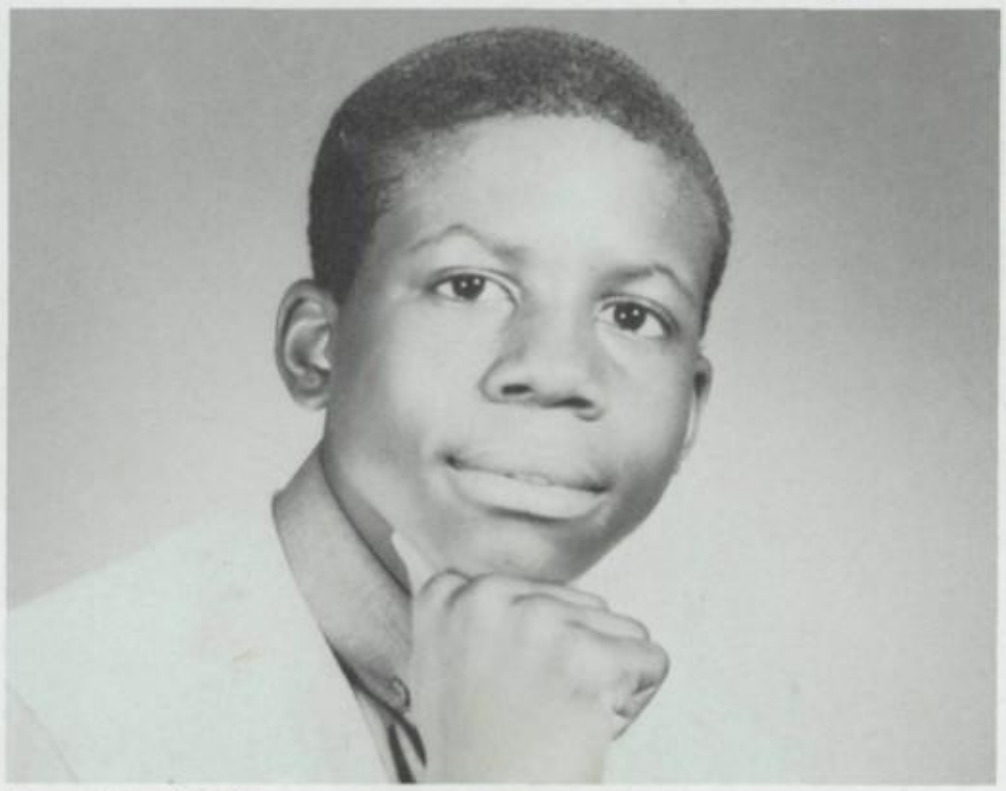

Darren "Tamil" Robinson

"I Am!"
I will always
remember you!
For always being
Funny. Your
Friend
SANTOS
R.

GWEN ROGERS
Instrumental Music-Violin

"You aint' never lied" . . . this bugged-out Taurus plans to become a psychologist . . . "Sha" can be seen with Sonya M, Alexis H, Anita P. and Anthony L. . . . she enjoys partying and the classes taught by "Hassan" Klelis . . . admires her family for staying by her side.

DANA SANDERS
Art

"Don't even try it" . . . this quiet Sagittarius is known as Shorty . . . can be seen with Pilar, Stevon, and Tracey . . . her favorite subjects are English, health and typing . . . enjoys teaching of Mrs. Street and Mrs. Newkirk . . . plans to become a computer programmer.

DEBORAH SCOTT
Instrumental Music-Violin

This friendly Gemini plans to attend Rutgers School of Nursing . . . "Debbie's bosom buddies are Shanda, Caressa, Tonja and Gwen . . . member of the Service Committee and Orchestra . . . favorite teachers are Mr. Hicks, Ms. Raff and Mr. Klelis . . . Debbie's parents are most influential.

SHELIA L. SLAPPY
Vocal Music-Alto

"Hello" . . . "Slappy" is a very nice Libra who is always smiling . . . plans to succeed in whatever she aspires to be . . . is an active member of the Gospel Chorus . . . Mr. Palestina, Mr. Howard and Mr. Hicks are a few of her most admired teachers . . . can be seen with Courntey, Jymie, Clarice and Alisa.

SELENA SABB
Vocal Music-Soparano

"Fresh" . . . this emotional, elegant caring, sweet and on the sick side Scorpio plans to pursue a career in Physical Therapy . . . "Lena" is a member of the Girls' Glee Club, Service Committee and Future Physicans Club . . . usually seen with Chiquita M, Sheila S, Crystal N. and Delphine T.

JOSE A. SANTIAGO
Vocal Music-Bass

"Yooou, Bligl" . . . "Pepo" is a friendly Leo . . . plans to become a professional singer and composer . . . seen with Eric, Tito, Jorge and Noel . . . member of the Soccer Team, Dance Ensemble and Concert Chorus . . . favorite teachers are Mr. Howard, Mr. Raimondo and Mrs. P. . . . influenced mostly by Mrs. Abend.

RAHMAN SHARIF
Commercial Art

"Dat all" . . . this wacky, but warm Pisces wishes to become a commercial artist . . . "Roc" is a member of the Security Council . . . can be seen in the company of Davina Avant, Anita Wilson, Keith Mosely and Brian Richards . . . admires the teaching of Mr. C, Mr. Pal, and Mr. K.

PHOEBE SMITH
Drama

"Whatever!" is the word of this chocolate Sagittarious . . . a friendly, outgoing little lady who wishes to attend college, majoring in psychology . . . "Fee" can be found with "Mee Mee", Tawana, Willie and Dana . . . her hobbies are flirting, dancing and listening to the radio.

Gwen "Sha" Rogers

Debbie Scott

Lena Sabb

Shelia "Slappy"

Phoebe "Fee" Smith

Jose "Pepo" Santiago

Rahman "Roc" Sharif

Dana Sanders

Class of 1985

Class of 1985

Yvette "Malibu" Solomon

Ms. P. Thomas

Willie "Wee Wee" Themes

Dickens Toussiant

Sam "Spooney G" Snelborough

Delphine Toussaint

SAM G. SNELBOROUGH
Drama

"Life goes on" ... this charming Aquarius plans to own a million dollar business ... he can be seen with Willie, Count Freak, and Syleta ... he is a member of the Dance Ensemble and Security Council ... enjoys the teaching of Mrs. Bednar, lunch and drama class.

WILLIE LAMONT THEMES
Drama

"What's happening?" ... this friendly Aries plans to attend college and major in Mass Communications ... a member of the Stage Crew, Dance Ensemble and Yearbook Staff ... "Wee Wee" can be seen with Alisa, Sweet Fee, and the Drama IV class of '85 ... he enjoys theater and photography ... influenced by loving family.

TIA TINSLEY
Fashion Design

"You buggin' out" ... this very observant Aries known as Tee-Tee may be seen in the company of Tonya, Sonya, Davonne and Denise ... plans to pursue a career in the business field ... admires the teaching of Mr. Palestina, Mrs. Tso and Mr. Markowitz.

DELPHINE MARIE TOUSSAINT
Vocal Music-Alto

"Trust me" ... this outgoing Scorpio plans to study computer science and medicine ... "Phina" can be seen with Alexis, William and Jean Louis ... enjoys Chemistry, Music and English ... is most influenced by her mother, Paulette Toussaint.

YVETTE MARIA SOLOMON
Drama

"What's up?" ... this creative Libra plans to attend G.W.U. and major in computer science ... she can be seen with Tracy R., Rose R., Jose C., and Nathaniel R ... this president of the Drama Club enjoys playing softball and basketball ... she also enjoys attending Mr. Palestina's classes.

PATTY ANN THOMAS
Commercial Art

"Be for real" ... this friendly Capricorn plans to attend a 4 year college ... Mr. Hicks, Mr. Kyrejko and Ms. Caldwell are her favorite teachers ... chemistry, trig and commercial art are her favorite subjects ... can be found with Bernadette, Adrian, Donna and Melanie.

LILLIAN IVETTE TORRES
Vocal Music-Soprano

"I don't know" ... "Lilly" is an outgoing, but sensitive Taurian who plans eventually to pursue the career of her choice ... can be seen with Jill Rogers, Osvaldo Orama, Freddie Rivera and members of the Aspira Club ... admires teaching of Mrs. P., Mr. Hicks and Mr. Palestina.

DICKENS D. TOUSSAINT
Fine Art

"Home duck" ... this outspoken, playful and talkative Taurus also goes under the name of "Gloof as Shaidee" ... future plans are to become a physician and study advertising ... Mr. Palestina has been his greatest influence ... his favorite teachers are Miss Caldwell, Mrs. Tso and Mrs. Greene.

Tia "Tee Tee" Tinsley

Lillian "Lilly" Torres

Class of 1985

Alsha Walden

Niecy Waters

Tony "Juice" Ward

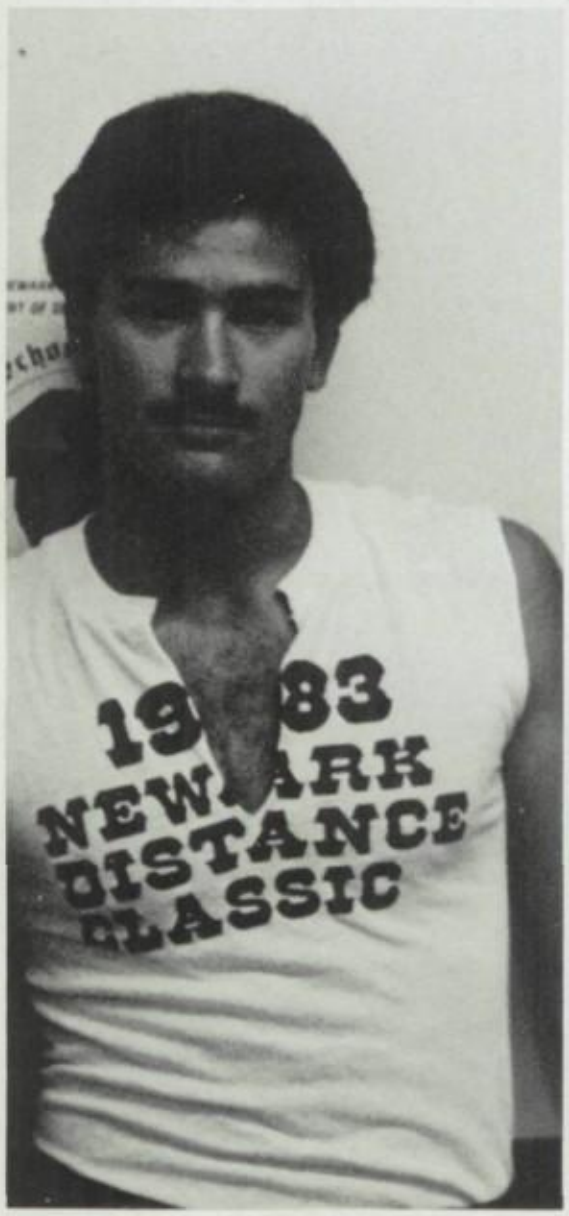

Tony Velez

Lisa Webb

Recie Washington

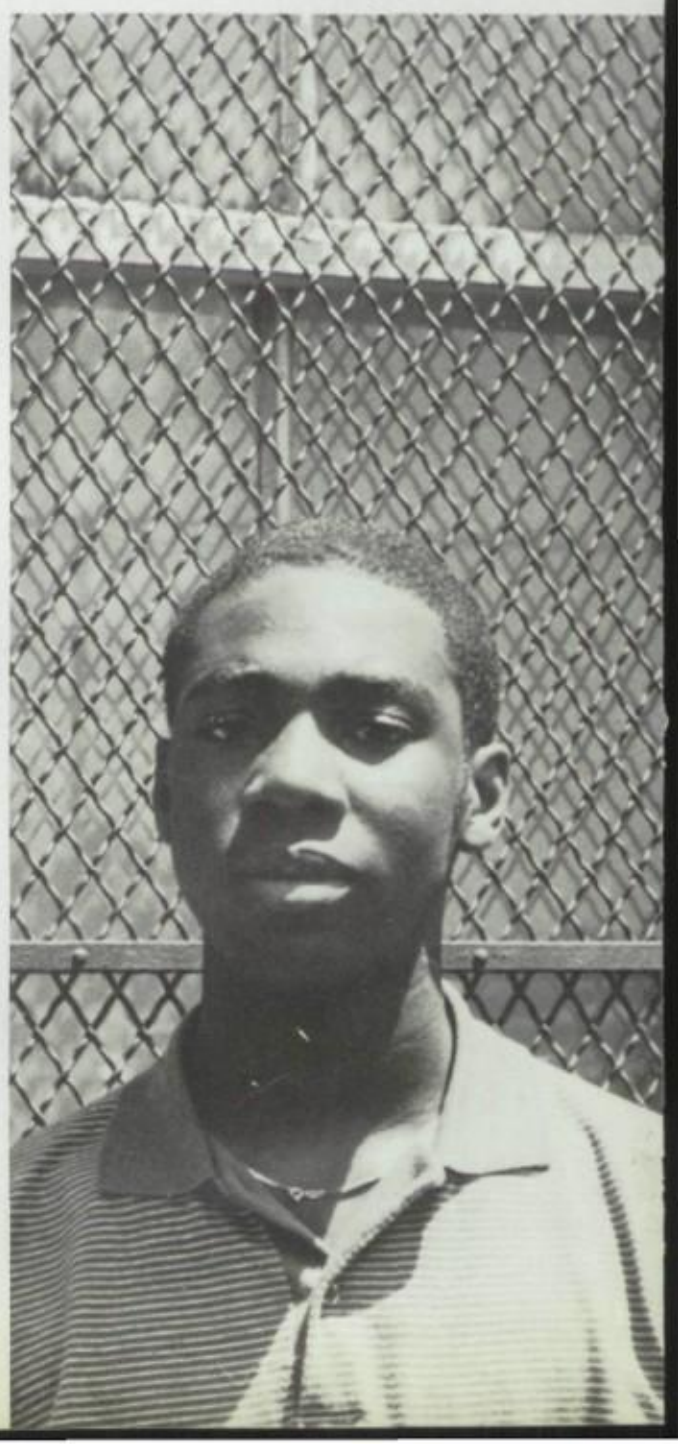

CHARLES W. TYLER
Vocal Music-Bass

"Repent, ye repent and believe the gospel, for the kingdom of God is at hand" ... this strong and persistent young man always gets the job done ... plans to become a successful vocalist along with becoming a Christian psychologist ... Clarice, Charles Timmson and David Alston are a few of his friends.

ANTHONY VELEZ
Vocal Music-Bass

"Oh boy" ... this friendly Capricorn plans to attend the County Police Academy while taking courses in law ... Tony can be seen with Jarrod Wilson, Tony Ward and Bryan Robertson ... is involved in soccer and track ... is also the captain of the security council ... admires Mr. Howard and Mrs. Pizgintas.

AISHA SUMARAH WALDEN
Vocal Music-Alto

"Yeah, Right" ... This talkative, friendly and intelligent Virgo plans to pursue a career in accounting ... enjoys the teaching of Mr. Palestina, Mr. Howard and Miss Raff ... can be seen in the company of Davonne Phillips and Terri Meredith ... math and computer programming are some of her favorite subjects.

TONY WARD
Vocal Music-Tenor

"Yee-aah" ... this bugged out Scorpio plans to attend Pittsburgh College majoring in accounting and computer science ... "Juice" can be fond with Count, Jarrod, Darin, and Bryan R. ... favorite teachers are Mr. Howard, Mr. Hicks, Mrs. Loftin and Mr. Mentore ... "Jucie" participated in Arts High's Baseball Team for 3 years.

CLARICE YVETTE WASHINGTON
Vocal Music-Soprano

"You get exactly what you ask for!" ... this very friendly and understanding Gemini is a member of the Gospel Chorus ... can be seen with Chiquita, Yvette, Osvaldo, and Shelia ... among the teachers, Mr. Howard, Mr. Hicks and Mrs. Douglin are her favorites ... plans to study music and business.

LISA WASHINGTON
Vocal Music-Alto

"Don't even try it" ... this quiet, but friendly Leo plans to be an Occupational Therapist ... enjoys chorus and the teaching of Miss Raff, Mrs. Street and Mrs. Newkirk ... Sonda, Tracey, Dana and Donna are some of her favorite people.

DENISE FELICIA WATERS
Vocal Music-Soprano

"Let me tell you" ... this understanding Aries is usually found with Claudia, Anita, Yvette and Selena ... "Niecy" plans to pursue a career in speech, pathology and audiology ... active participant in Girls' Glee Club, Student Council and Yearbook Staff ... Mr. Howard and Mrs. Prizgintas have been most influential.

ALISA ELLEN WEBB
Vocal Music-Soprano

"Well do tell" ... Lisa is an ambiverted, quiet, humble and sweet Sagittarius ... is planning to attend Bloomfield College, majoring in accounting ... is a member of the Girls' Glee Club and usually is seen with Rose Roberts, Willie Themes, Adrian Wright and Melanie Winstead.

Lisa Washington

Charles Tyler

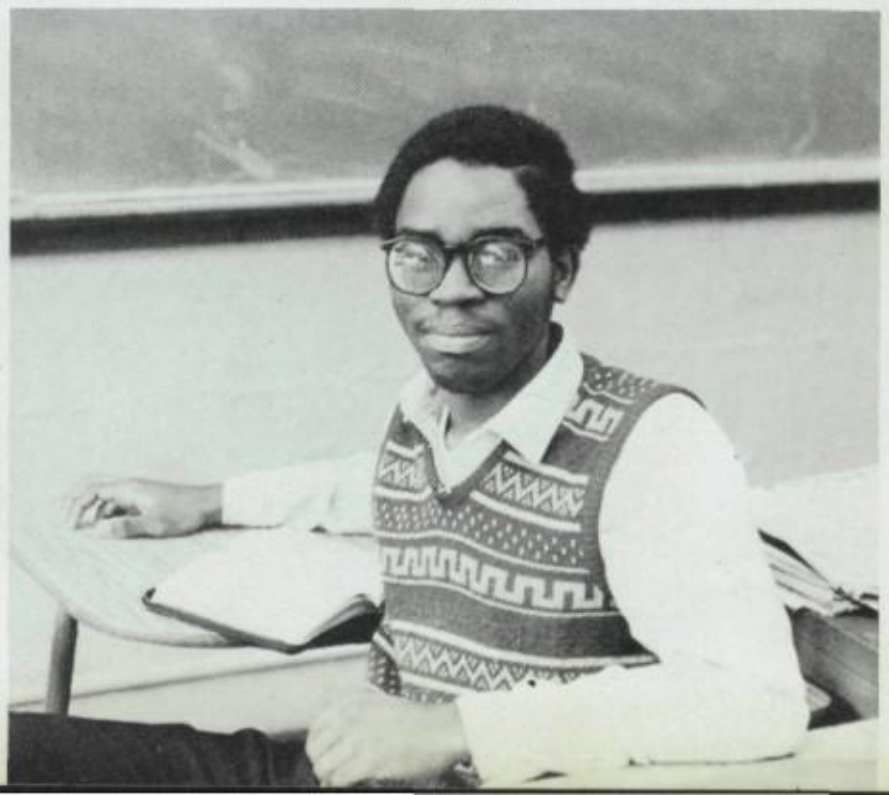

Class of 1985

Lana Harris

Yevette West

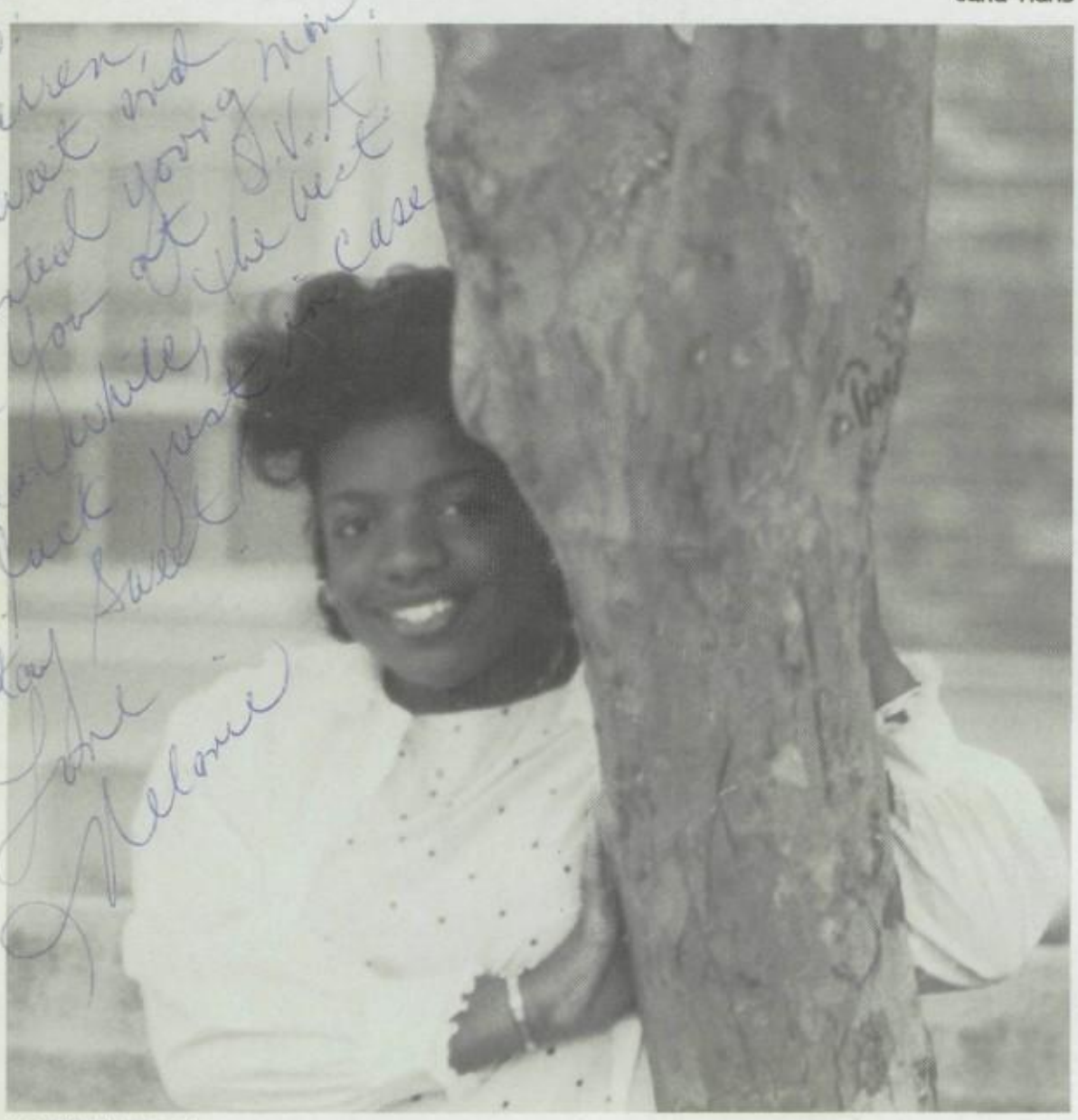

"Mel" Winstead

Anita "Neet Neet" Wilson
Adrian "Mr. Dramatic" Wright

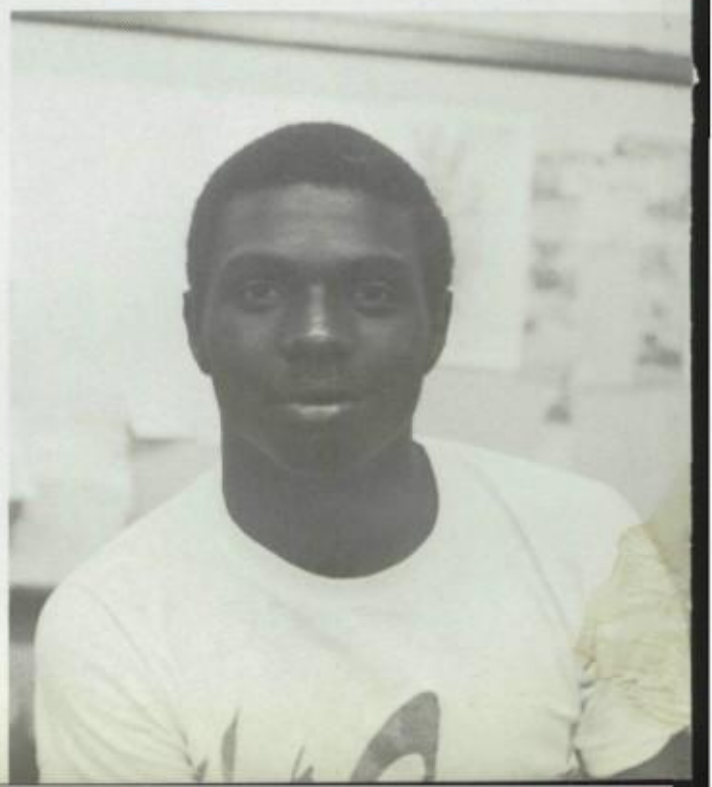

DELORES WEST
Fine Art

"That's crucial" ... Yvette is a conservative and easy to get along with Pisces ... plans to pursue a career as an executive secretary and accountant ... she is captain of the Drill Team and member of the Softball Team ... Marius, Toni, and Teresa are a few of her friends.

JARROD K. WILSON
Vocal-Music-Tenor

"No kidding" ... "Jabba" is an outgoing and very friendly Aries ... plans to go into the music profession ... admires the teaching of Miss Raff, Mr. Howard and Mr. Palestina ... can be seen in the company of Boy George, Juice, Davonne and Teresa ... most influenced by mother, Marcia Wilson.

ADRIAN WRIGHT
Drama

"I am somebody" ... this extremely outgoing Aquarius is a member of the Drama Club ... can be seen with Dana B., Rose R., Patty T. and Bernadette M. ... favorite teachers are Ms. Long, Mrs. Loftin and Ms. Jacobs ... has been influenced by Sherry Long, Patty T. and Rose Roberts ... plans to study theater and become a professional.

LANA HARIS
Instrumental Music - Viola

This honest and friendly Cancer plans to become a great musician ... Lana can be seen with Todd, Joseph and Donna ... member of Montclair State College Upward Bound and Newark Community School of the Arts ... enjoys dancing, badminton, ice skating and drawing.

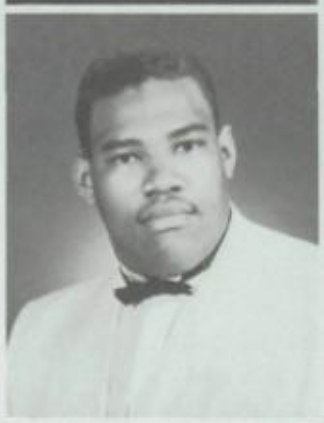

ANITA WILSON
Commercial Art

"I'm sorry" ... "Neet Neet" is a senstive, determined Virgo who plans to pursue a career in corporate law ... member of Arts High Twirlers ... enjoys English, art and chemistry ... admires teaching of Mr. K., Mr. Palestina and Mr. Hicks ... mother has been most influential.

MELANIE WINSTEAD
Commercial Art

"Forget it" ... "Mel" is a debonair and exciting Virgo who plans to be a commercial artist ... she is friends with Bernadette, Lori and Adrian ... member of Gospel Chorus, Pep Squad, Service Committee, Student Council and Yearbook Staff ... favorite teachers are Mr. K., Mr. Pal. and Mr. Carden .. influenced mostly by Mr. K.

GERALD FUTRELL
Commercial Art

"Never that" ... a crazy, outspoken, quick tempered Pisces ... plans to pursue a career in commercial art ... Fu can be seen with Ski K., Tamil, Davina and Santos ... his mother has been most influential.

Gerald "Fu" Futrell

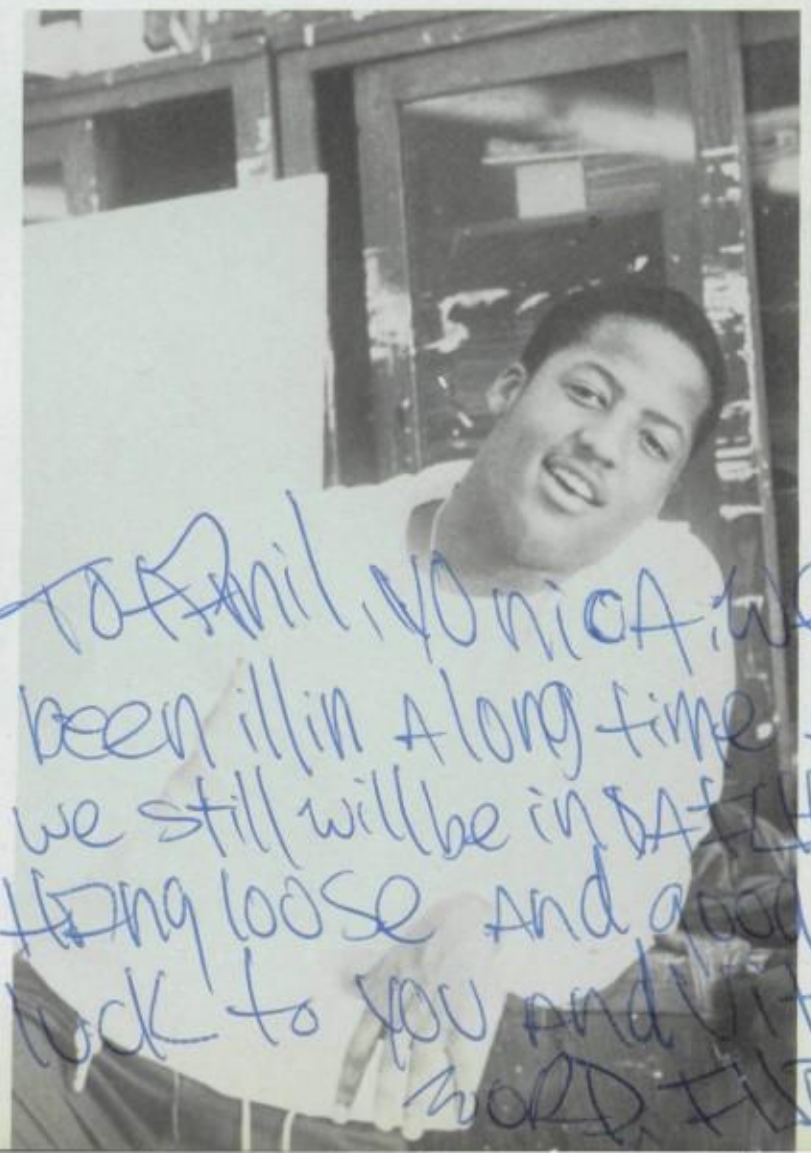

To Anil, Yonica, we've been ill in a long time and we still will be in DA FUTURE Hang loose and good luck to you and Vita! WORD FILES

Jarrod "Jabba" Wilson

Brett Randall

Domingo Almodovar

Ronnie Hickman

Terri Meredith

Michael Gore

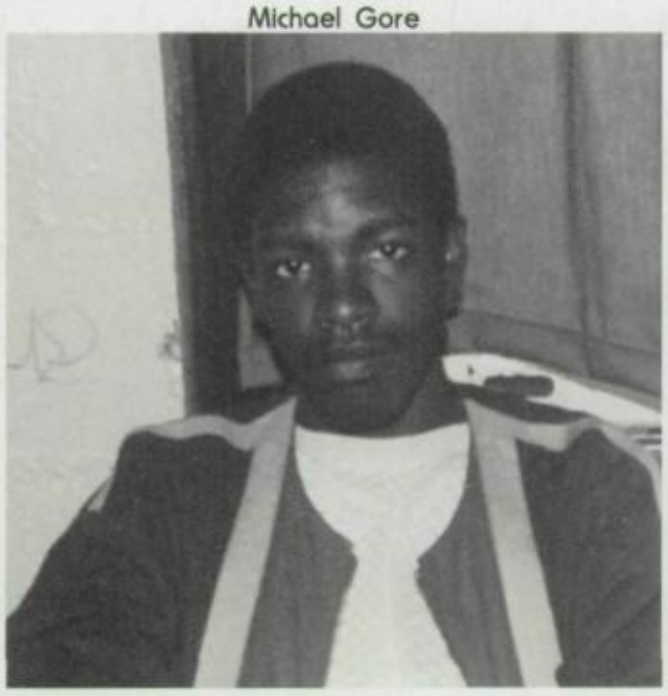

Jimmie Linton

Craig Freeman
Eric Nunez

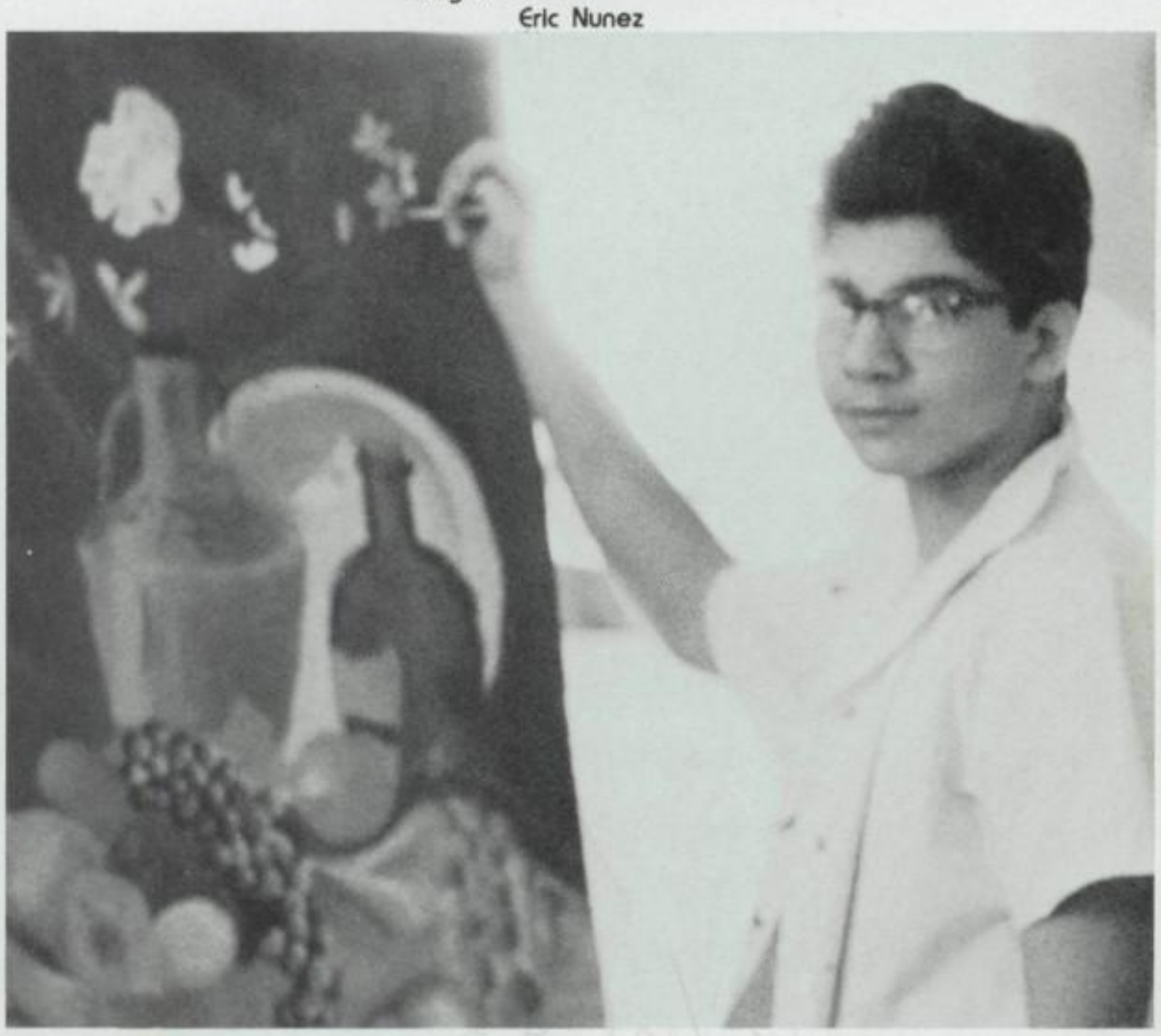

Class of 1985

Class of 1985

1

2

3

4

5

6

7

8

1 Shanda Reed
2 Tia Tinsley
3 Melanie Winstead
4 Anthony Long
5 Jill Rogers
6 Tammi Mason
7 Rodney Gilbert
8 Eric Camp
9 Karen McCoy
10 Kechia Jenkins
11 Phoebe Smith
12 Willie Themes

9

10

11

12

1

2

3

4

5

6

1 Yvette Solomon
2 Todd Burroughs
3 Clarice Washington
4 Dana Register
5 Davonne Phillips
6 Moises Girona
7 Steven Hill
8 Lisa Mungin
9 Alexis Hall
10 Chiquita McLean
11 Aisha Walden
12 Larry Jones
13 Courtney Johnson
14 Keith Mosley
15 Isaiah Mayrant
16 Kim Gilchrist

7

8

9

10

11

12

13

14

15

16

Class of 1985

1 Jackie Jones
2 Jolanda Penn
3 Michelle Barden
4 Yvette Reddin
5 Anthony Velez
6 Claudia Smith
7 Glenn Fontaine
8 Toni Kelly
9 Shelia Slappy
10 Rahman Sharif
11 Tawana Blue
12 Alan Bynum
13 Patty Thomas
14 Zhan La-Quer

1 Marretta Andrews
2 Celestine Crews
3 Marius Brinson
4 Raheem Anthony
5 Lloyd Daniels
6 Crystal Norwood
7 Gwen Rogers
8 George Armstrong
9 Sam Shelborough
10 Anita Pickard
11 Jimmie Linton
12 Angela Breland
13 William Kettles
14 Davina Avant
15 Denise Waters
16 Earl Robinson
17 Tanya Cohen
18 Maurice Howard

Popularity Poll

Most Likely to Succeed

Patty Thomas	206	Eric Camp
Tonya Cohen	207	William Kettles
*Jacqueline Jones	209	Todd Burroughs
Clarice Washington	213	Osvaldo Orama*
Claudia Smith	306	Darin Foust
Shanda Reed	320	Brian McClinton

Most Talkative

Michelle Barden	206	George Armstrong
Karen McKoy	207	Wendell Daughtery
*Alexis Hall	209	Moises Girona
Darlene Jimenez	213	Edward Lee
Phoebe Smith	306	Jarrod Wilson*
Anita Pickard	320	Anthony Long

Class Flirt

*Michelle Barden	206	George Armstrong
Karen McKoy	207	Rahman Sharif
Tammi Mason	209	Rodney Gilbert
Terri Meredith	213	Freddie Rivera
Phoebe Smith	306	Jarrod Wilson*
Anita Pickard	320	Brett Randall

Popularity Poll

Best Smile

Davina Avant	206	Santos Rodriguez
Karen McCoy	207	Erric Herring
Jill Rogers	209	Bryan Robertson
*Sheila Slappy	213	Larry Blake
Teresa Edwards	306	Albert McIver
Denise Waters	320	Anthony Long*

Best Instrumentalist

Michele Howell	206	Ira Ford*
Tonya Cohen	207	Raheem Anthony
*Jacqueline Jones	209	Larry Jones
Courtney Johnson	213	Freddie Rivera
Jolanda Penn	306	Tony Ward
Gwen Rogers	320	Isaiah Mayrant

Most Popular

Zhan La Quer	206	Dana Bozeman
*Kym Gilchrist	207	William Kettles
Marretta Andrews	209	Rodney Gilbert*
Vivian Lugo	213	Freddie Rivera
Phoebe Smith	306	Jarrod Wilson
Gwen Rogers	320	Sam Snelborough

Popularity Poll

Best Artist

Sonya McKenzie	206	Gerald Futrell
*Bernadette Miller	207	Darren Robinson
Donna Morris	209	Marvin Easter
Maria Medina	213	Larry Blake
Teresa Edwards	306	Marius Brinson*
No Nominee	320	Ceasar Kelly

Best Actor/Actress

April Davenport	206	Dana Bozeman
*Kym Gilchrist	207	André Lewis
Rose Roberts	209	Rodney Gilbert*
Vivian Lugo	213	Adrian Wright
Sheryle Boule	306	No Nominee
Savitri Beedoo	320	Willie Themes

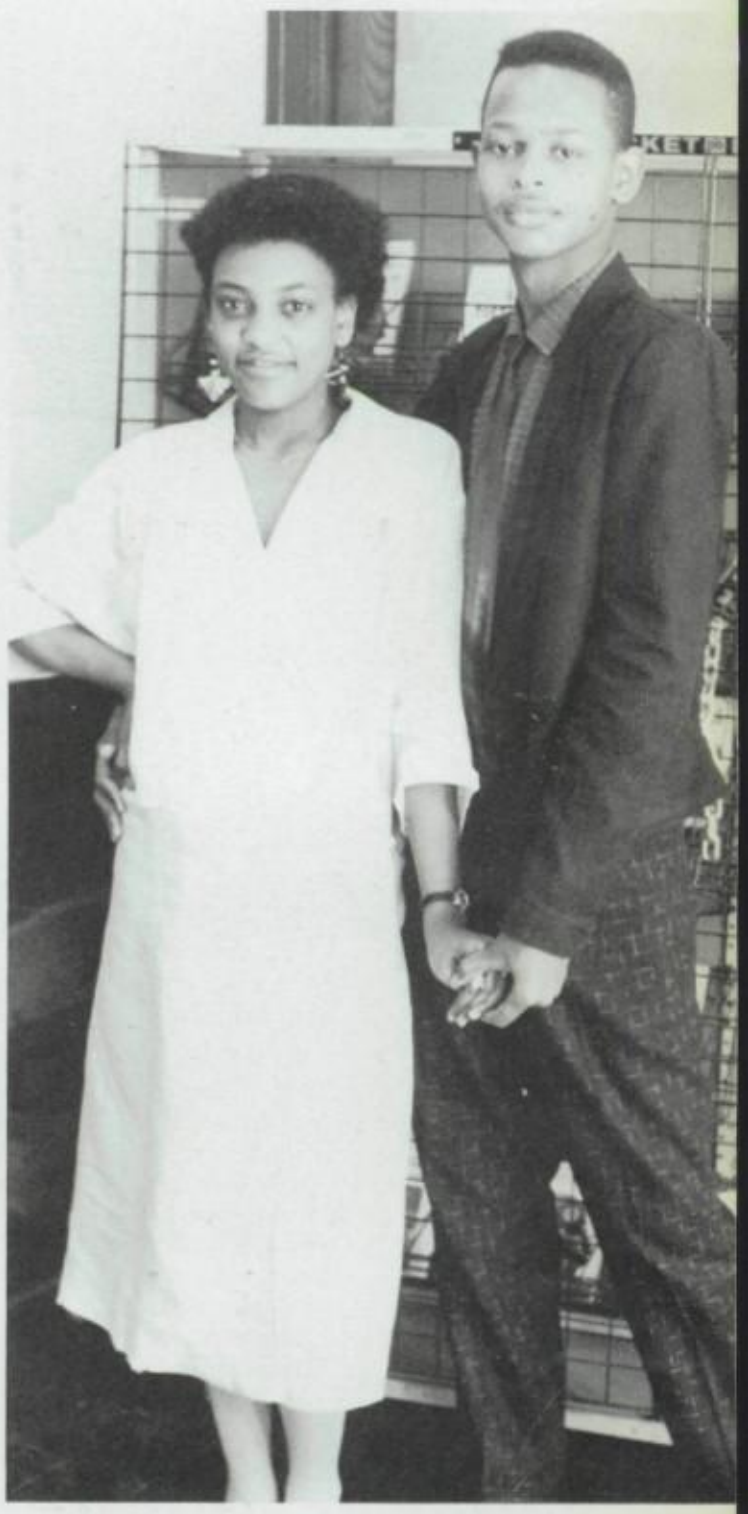

Class Clown

*Davina Avant	206	George Armstrong
Pamela Boone	207	Wendell Daughtery*
Alexis Hall	209	Moises Girona
Darlene Jimenez	213	Edward Lee
Dana Register	306	Tony Ward
Gwen Rogers	320	Sam Snelborough

Best Dressed

Davonne Phillips	206	Dana Bozeman
*Kym Gilchrist	207	James Buchanan
Angela Breland	209	Rodney Gilbert
Sheila Slappy	213	Edward Lee
Phoebe Smith	306	Marius Brinson*

Best Athlete

*Zhan LaQuer	206	George Armstrong*
Lisa Mungin	207	Andre Lewis
Alexis Hall	209	Glenn Fontaine
Delores West	213	Larry Blake
Dana Register	306	Dickens Toussaint
Yvette Solomon	320	Anthony Velez

Best Singer

Zhan LaQuer	206	Steven Hill
Karen McCoy	207	William Kettles
Jill Rogers	209	Bryan Robertson
*Sheila Slappy	213	Charles Tyler
Selena Sabb	306	Jarrod Wilson
Kechia Jenkins	320	Anthony Velez*

Best Dancer

*Michelle Barden	206
Anita Wilson	207
Lia Jackson	209
Vivian Lugo	213
Aisha Walden	306
Savitri Beedoo	320
Eric Camp	206
Darren Robinson	207
Rodney Gilbert	209
Larry Blake	213
Albert McIver	306
*Ceasar Kelley	320

To: "Jamil"
My little but older brother. We've been through alot of good times and alot of bad times. I've told you things that I wouldn't tell my father, we've grown close in these last couple of years. Even though we might not be breaking together as we use to. I can assure you that you will be seeing me in the future, even though your going to N.Y. I'll visit as much as I can. I could write a book but this page isn't that long so I will just end it. I won't say good bye because it really wont be that way

Popularity Poll

Most Considerate

*Zhan LaQuer	206	Eric Nunez
Alisa Webb	207	William Kettles*
Jill Rogers	209	Glenn Fontaine
Toni Ann Kelly	213	Charles Tyler
Claudia Smith	306	Darin Foust
Denise Waters	320	Brian McClinton

Best Looking Male

*Keith Mosley	206
Rahman Sharif	207
Bryan Robertson	209
Freddie Rivera	213
Alan Bynum	306
Anthony Velez	320

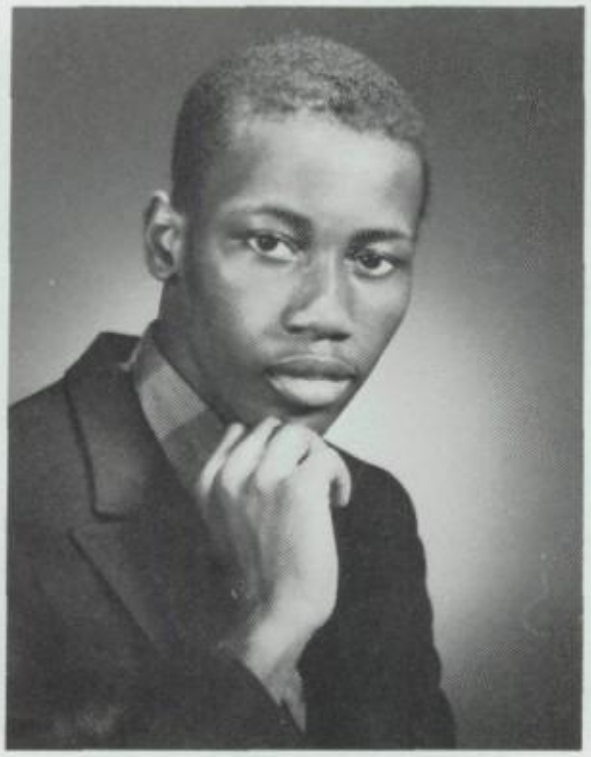

Most Shy

Patty Thomas	206	Eric Nunez
Lisa Mungin	207	Raheem Anthony
Vivian Owens	209	Andre Lightsey*
Toni Kelly	213	Juan Mercado
*Lana Haris	306	Marius Brinson
Shanda Reed	320	Domingo Almodovar

Best Looking Female

*April Davenport	206
Karen McCoy	207
Marretta Andrews	209
Toni Ann Kelly	213
Claudia Smith	306
Denise Waters	320

So I'll just say Peace until tomorrow. Have fun in S.V.A. "buddy roach." K.I.T while you're there NIKKA (:)

Take a look at us now . . .

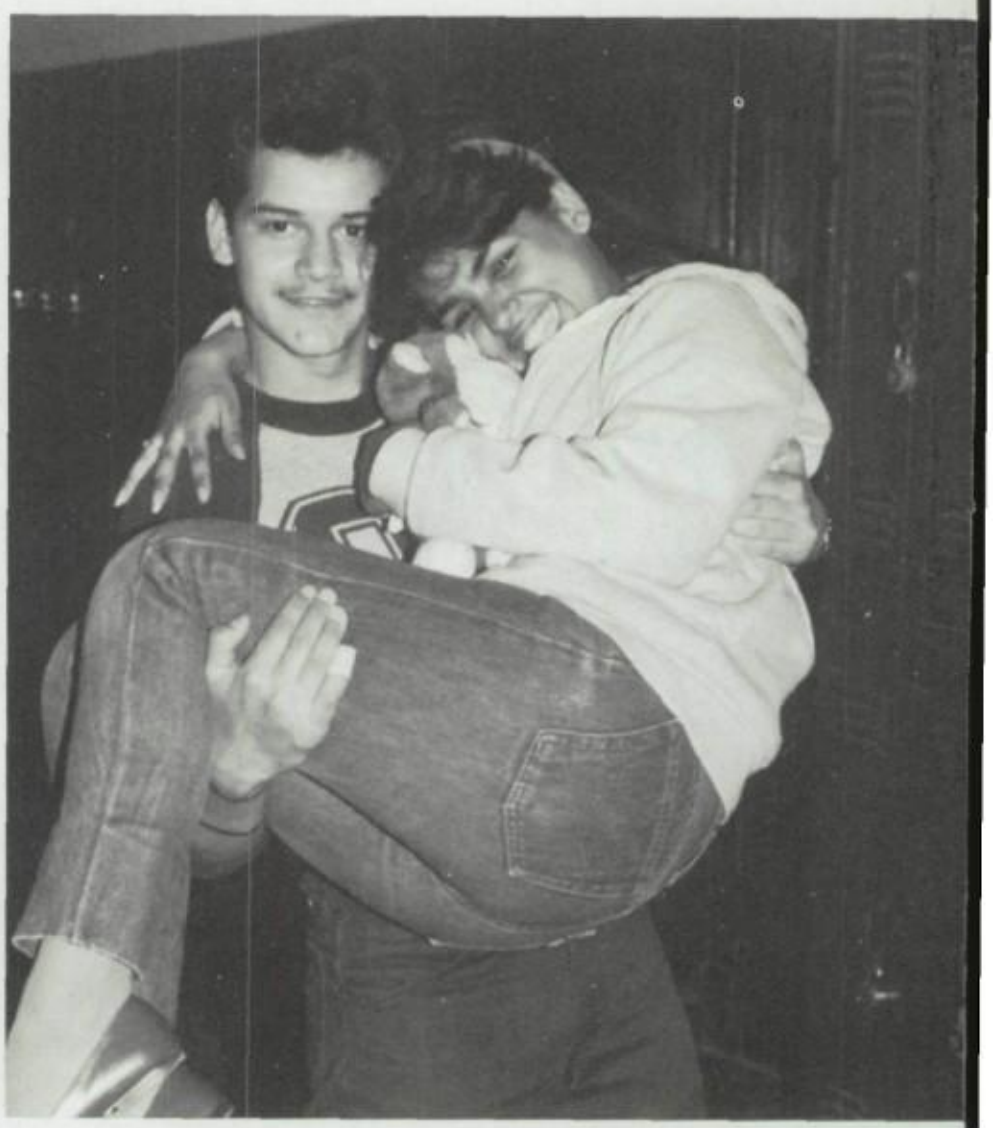

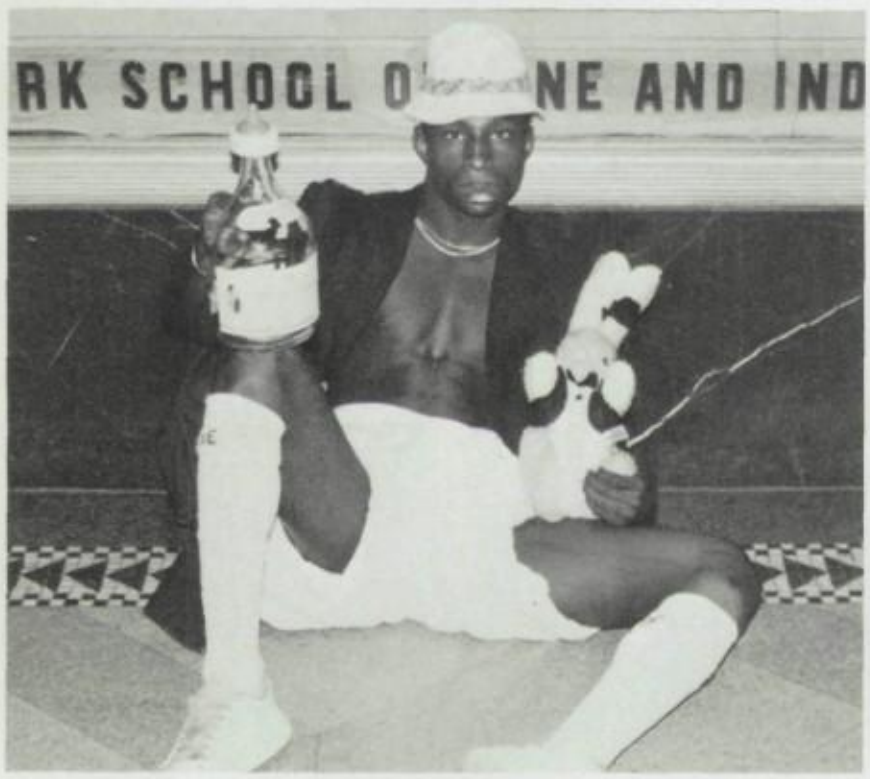

remembering when we were kids

Take a look at the Top 25 (Class Rank)

1 Donna Morris
2 Osvaldo Orama
3 Maria Medina
4 Jacqueline Jones
5 Clarice Washington
6 Jolanda Penn
7 Claudia Smith
8 Courtney Johnson
9 Alan Bynum
10 Moises Girona
11 Savitri Beedoo
12 Darin Foust
13 Sheryl Bouie
14 Willie Themes
15 Isaiah Mayrant
16 Alisa Webb
17 Patty Thomas
18 Lori Ross
19 Toni Ann Kelly
19 Anthony Velez
21 Lisa Mungin
22 Chiquita Mclean
23 Delores West
24 Jill Rogers
25 Lillian Torres

Pam Boone

Davonne Phillips

Marvin Easter

Sonya McKenzie

Art students display their masterpieces

Marius Brinson

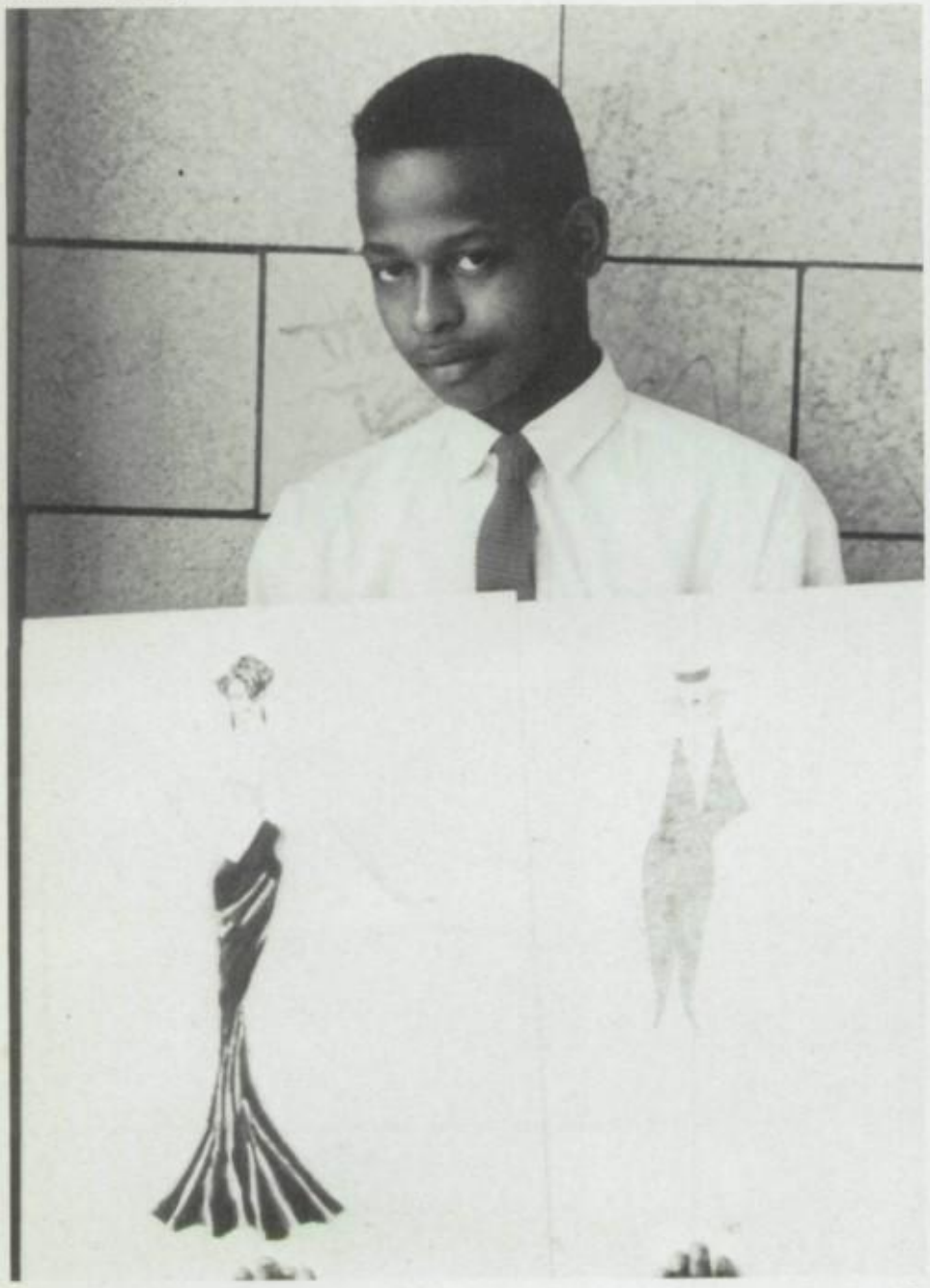

Patty Thomas

Dana Register

Gerald Futrell

Larry Blake

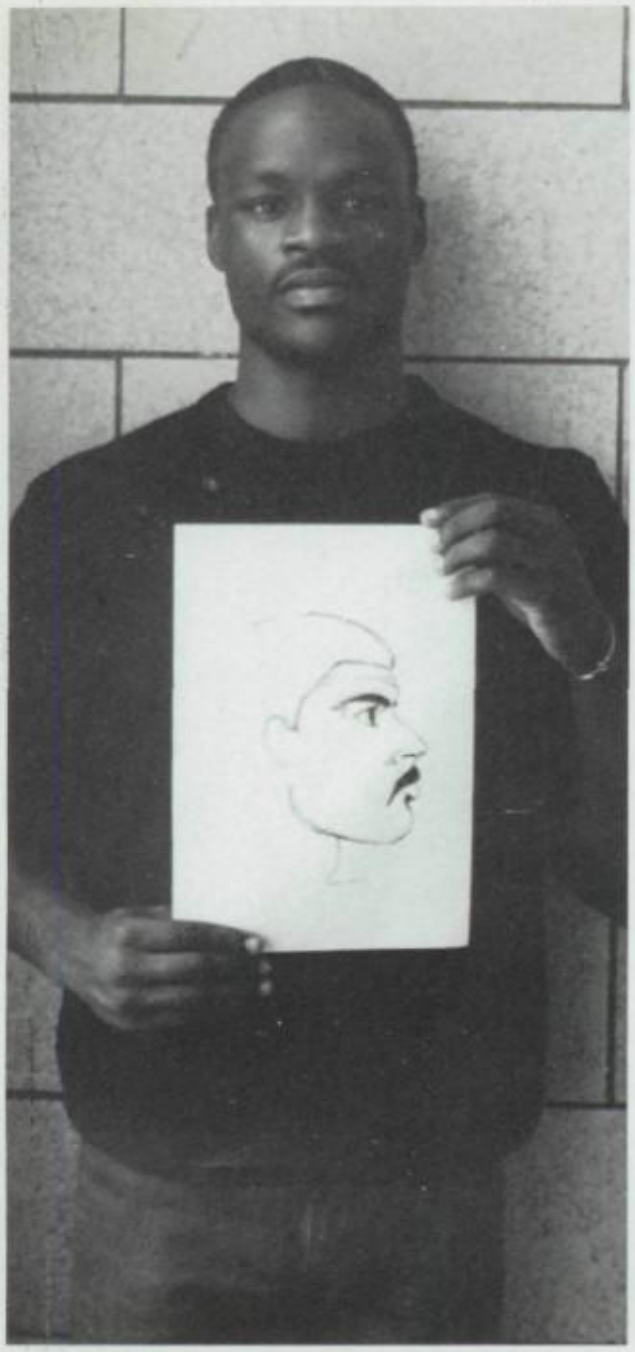

Darren Robinson

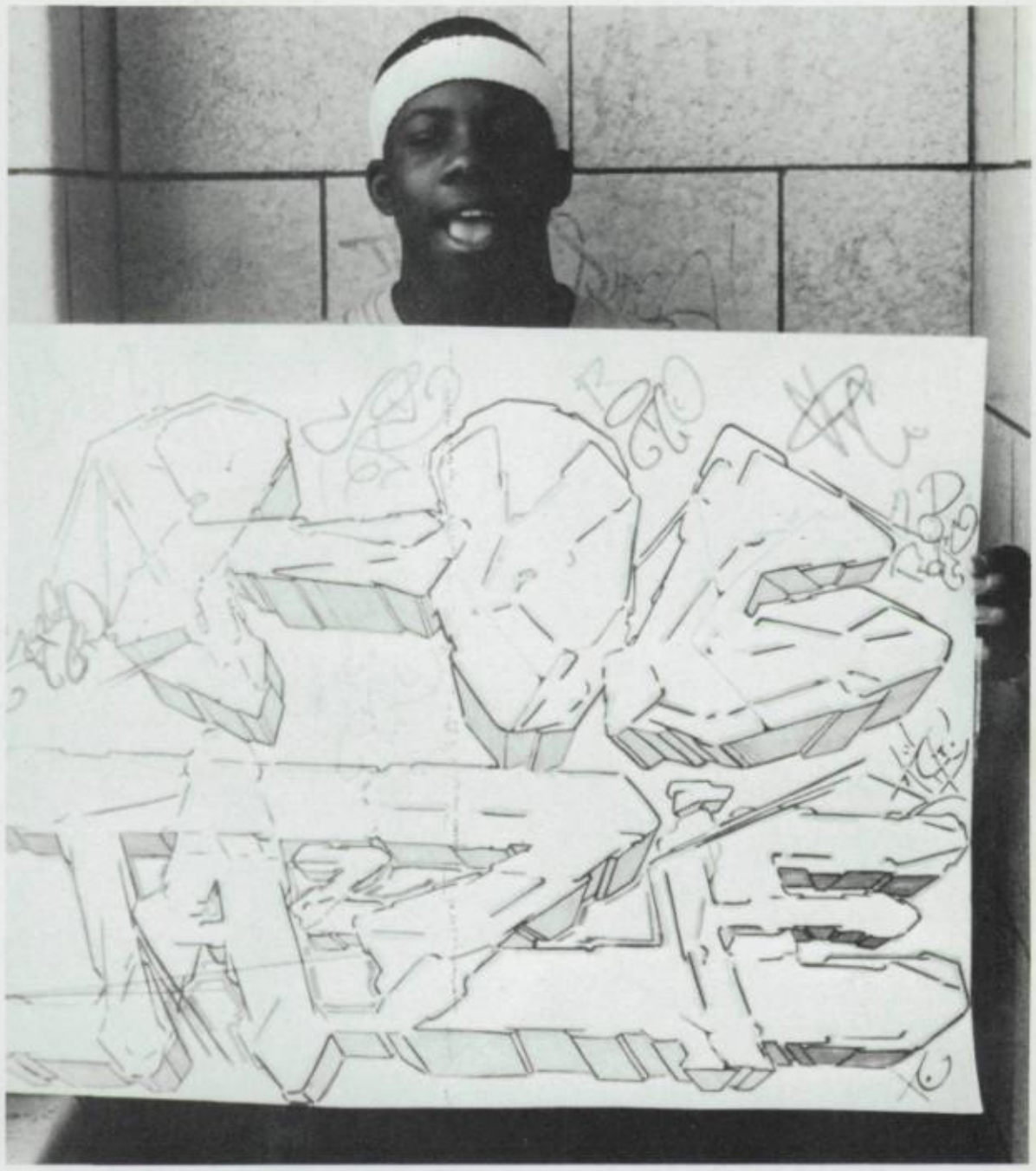

Brian Richards

Bernadette Miller

Take a Look

The Class

Domingo Almodovar	699 Frelinghuysen Ave.	242-4984
Marretta Andrews	476 Leslie St.	923-0830
Raheem Anthony	770 S. Nineteenth St.	375-8194
Tonya Archie	116 Avon Ave.	642-7675
Davina Avant	23 Sunset Ave.	375-4146
Gregory Ayers	72 Broome St.	242-2611
Michele Barden	67 South Maple St.	674-0848
Savitri Beedoo	365 Roseville Ave.	484-4026
Larry Blake	289 Wainwright St.	926-1745
Tawana Blue	148 Peshine Ave.	248-2732
Pamela Boone	888 S. Nineteenth St.	373-6448
Sheryl Boule	21 Fleetwood Pl.	373-2956
Dana Bozeman	259 N. Sixth St.	481-1255
Angela Breland	99 Maybaum Ave.	373-0880
Marius Brinson	9 Seventeenth Ave.	621-6952
James Buchanan	14 Mead St.	371-1679
Todd Burroughs	351 Thirteenth Ave.	622-6379
Alan Bynum	182 Howard St.	623-5699
Eric Camp	100 Boyd St.	623-3715
Tanya Coaxum	1147 Bergen St.	926-1112
Tonya Cohen	83 Lyons Ave.	926-1950
Celestine Crews	45 Weequahic Ave.	926-1082
Lloyd Daniels	39 N. Thirteenth St.	483-2183
Wendell Daughtery	36 Somerset St.	623-3890
April Davenport	35 Baldwin Ave.	242-5330
Marven Easter	15 Willoughby St.	926-2058
Teresa Edwards	899 S. Eighteenth St.	371-1692
Glenn Fontaine	69 Grumman Ave.	923-9895
Ira Ford	154 S. Ninth St.	624-8072
Darin Foust	137 Hillside Drive	399-1734
Craig Freeman	147 Sherman Ave.	824-4406
Gerald Futrell	3 Roanoke Ave.	589-8264
Rodney Gilbert	90 Spruce St.	622-7859
Kim Gilchrist	374 S. Tenth St.	596-0794
Moises Girona	634 N. Seventh St.	484-5701
Michael Gore	88 Boyd St.	642-8326
Alexis Hall	10 Kent St.	623-4924
Lana Haris	5 Manor Dr.	371-1598
Stevon Harper	185 Bruce St.	623-6769
Erric Herring	178 Mapes Ave.	926-4741
Ronnie Hickman	2 Hillside Ave.	824-5879
Steven Hill	292 Fourth St.	484-2728
Maurice Howard	591 Hunderdon St.	824-0368
Michelle Howell	253 S. Seventh St.	621-2363
Lia Jackson	250 Georgia King Vill.	824-3443
Kechia Jenkins	27 Ivy St.	373-0575
Tracey Jenkins	151 N. Twelfth St.	482-1171
Darlene Jimenez	42 Garside St.	484-1584
Courtney Johnson	104 Spruce St.	623-1093
Jaqueline Jones	275 Meeker Ave.	926-1410
Larry Jones	108 Chapel St.	344-4661
Stacy Jones	251 Lyons Ave.	923-9873
Ceasar Kelley	88 Oraton St.	485-1027
Toni Ann Kelly	21 Scheerer Ave.	926-3558
William Kettles	321 Fourteenth Ave.	375-6824
Zhan Laquer	88 Ellis Ave.	374-8863
Edward Lee	302 Sussex Ave.	481-5434
Andre Lewis	73 Hedden Terr.	242-7520
Andre Lightsey	61 N. Eleventh St.	485-8068
Jimmie Linton	293 Ridgewood Ave.	242-0380
Anthony Long	157 Lehigh Ave.	923-3156
Vivian Lugo	223 Montclair Ave.	481-0773
Tammi Mason	51 Chester Ave.	484-2061
Isaiah Mayrant	212 Howard St.	623-7745
Brian McClinton	199 Smith St.	375-1994

at us now . . .
of 1985

Karen McCoy	579 Thirteenth Ave.	399-0567
Albert McIver	12 Broad St.	484-7385
Sonya McKenzie	445 Avon St.	374-9063
Chiquita McLean	175 First St.	481-5786
Maria Medina	126 Tichenor St.	589-5133
Juan Mercado	276 N. Seventh St.	485-8013
Terri Meredith	455 Elizabeth Ave.	623-6748
Bernadette Miller	588 S. Eighteenth St.	373-8991
Pilar Moreno	451 Broadway	484-7069
Donna Morris	630 Sanford Ave.	372-5349
Keith Mosley	84 Treacy Ave.	824-9035
Lisa Mungin	1 Lehigh Ave.	926-4549
Carlos Muniz	1 Hawkins St.	344-0448
Crystal Norwood	422 S. Seventeeth St.	372-8911
Eric Nunez	769 N. Sixth St.	483-8663
Osvaldo Orama	42 Nichols St.	465-1867
Vivian Owens	195 First St.	482-3935
Jolanda Penn	258 Wainwright St.	923-2898
Davonne Phillips	96 Carolina Ave.	399-4709
Anita Pickard	185 Johnson Ave.	824-6603
Brett Randall	271 Sixth Ave.	481-2180
Yvette Reddin	22 Vanderpool St.	824-0563
Shanda Reed	182 Fabyan Pl.	926-3710
Dana Register	453 Avon Ave.	374-0866
Brian Richards	176 Grove Terr.	371-7727
Elizabeth Rivera	25 N. Eleventh St.	481-1398
Freddy Rivera	207 Pennington St.	344-6963
Rose Roberts	41 Hanford St.	242-3837
Bryan Robertson	43 Girard Pl.	375-5491
Darren Robinson	720 S. Nineteenth St.	372-6935
Earl Robinson	155 Brookdale Ave.	372-6603
Tracy Robinson	544 S. Eleventh St.	642-2029
Santos Rodriguez	183 Woodside Ave.	484-4799
Gwendolyn Rogers	94 Isabella Ave.	375-0115
Jill Rogers	281 Leslie St.	923-2776
Lori Ross	50 Caroline Ave.	373-9537
Selena Sabb	233 Second St.	482-3839
Jose Santiago	112 Seth Boyden Terr.	242-8590
Deborah Scott	611 Dr. Martin L. King Blvd.	624-7668
Rahman Sharif	107 Alexander St.	372-6686
Sheila Slappy	406 Fifth St.	481-4690
Claudia Smith	62 Stengel Ave.	923-7367
Phoebe Smith	109 Alexander St.	375-2954
Sam Snelborough	115 Jelliff Ave.	242-4745
Yvette Solomon	45 S. Seventh St.	371-6947
Lee Terry	234 Prince St.	242-7497
Willie Themes	1 Western Pkwy.	375-8051
Patty Thomas	2 Baldwin Ave.	824-7889
Tia Tinsley	55 Willoughby St.	923-9299
Lillian Torres	103 Center Terr.	824-0740
Delphine Toussaint	61 First St.	483-5859
Dickens Toussaint	61 First St.	483-5859
Charles Tyler	35 Jacob St.	642-7786
Andre Van Valen	342 W. Kinney Pl.	642-6771
Anthony Velez	452 S. Nineteenth St.	399-9420
Aisha Walden	73 Pomona Ave.	926-4379
Tony Ward	396 Hunterdon St.	622-0950
Clarice Washington	343 Irvine Turner Blvd.	242-7266
Lisa Washington	239 Second St.	481-2684
Denise Waters	279 Warren St.	594-1493
Alisa Webb	96 Camden St.	824-4218
Delores West	125 Seth Boyden Terr.	824-4218
Anita Wilson	138 S. Eleventh St.	484-1075
Jarrod Wilson	190 Mapes Ave.	923-2196
Melanie Winstead	198 Sunset Ave.	399-7244
Adrian Wright	233 Stuyvesant Ave.	923-9077

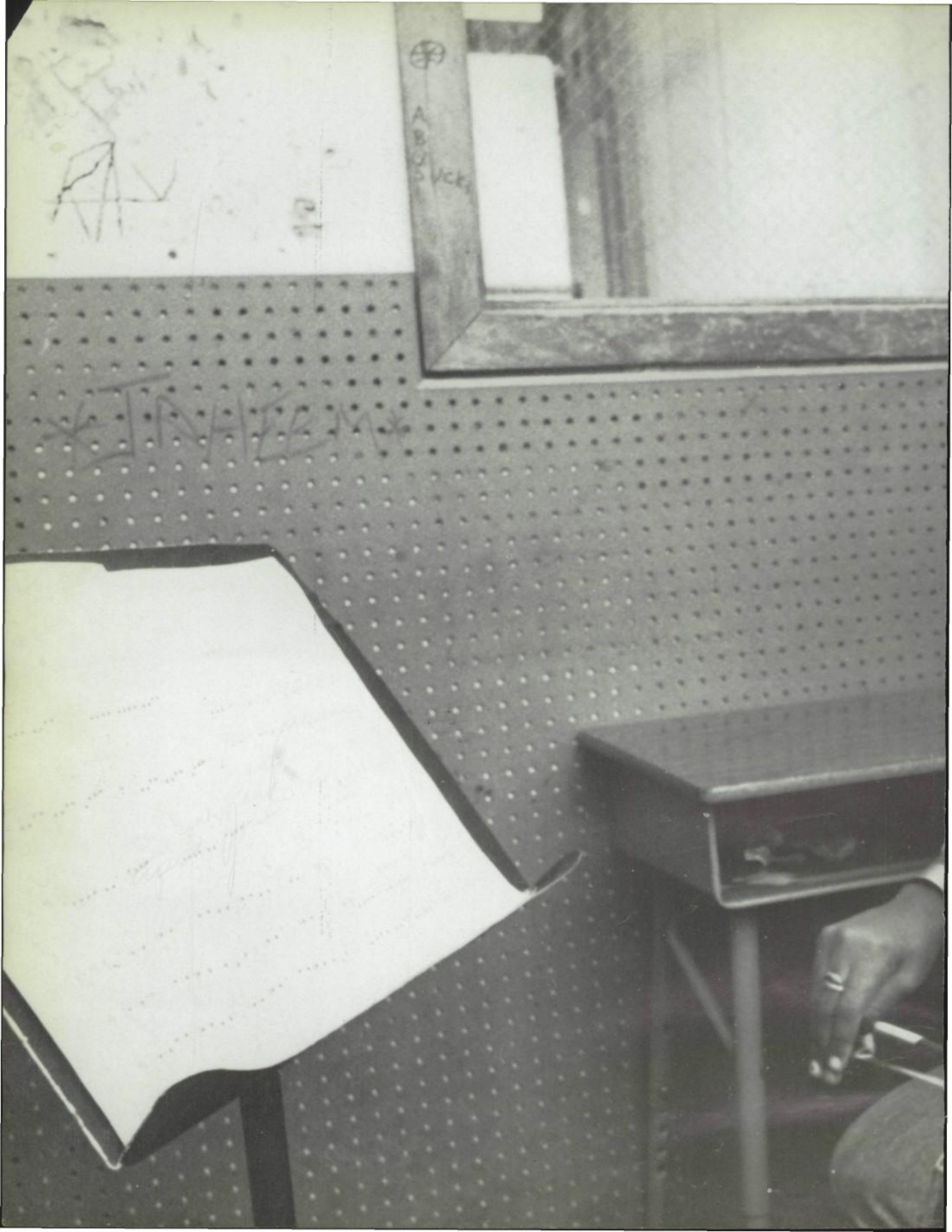

Underclassmen

Simone Alexander
David Alston
Marné Arnold
Victor Arvelo
Michelle Baldwin
Rhonda Barnes
Daniel Bergery

Denise Best
Franchet Black
Angela Blair
Dionne Blue
Mandy Bohler
Monica Boyd
Jeffrey Brown

Rachel Brown
Wanda Brunson
Monica Burton
Gwen Bynum
Camella Byrd
Tisha Campbell
Marvin Chisholm

Fairlynn Chisolm
Tia Christian
Sharnette Clark
Lena Coakley
Tonya Collier
Djuna Crawford
Coretta Curtis

Desiree Daniels
Jose Danoys
Alan Davis
Timeka Dingle
Audra Durio
Sonya Eaddy
Karen Ealy

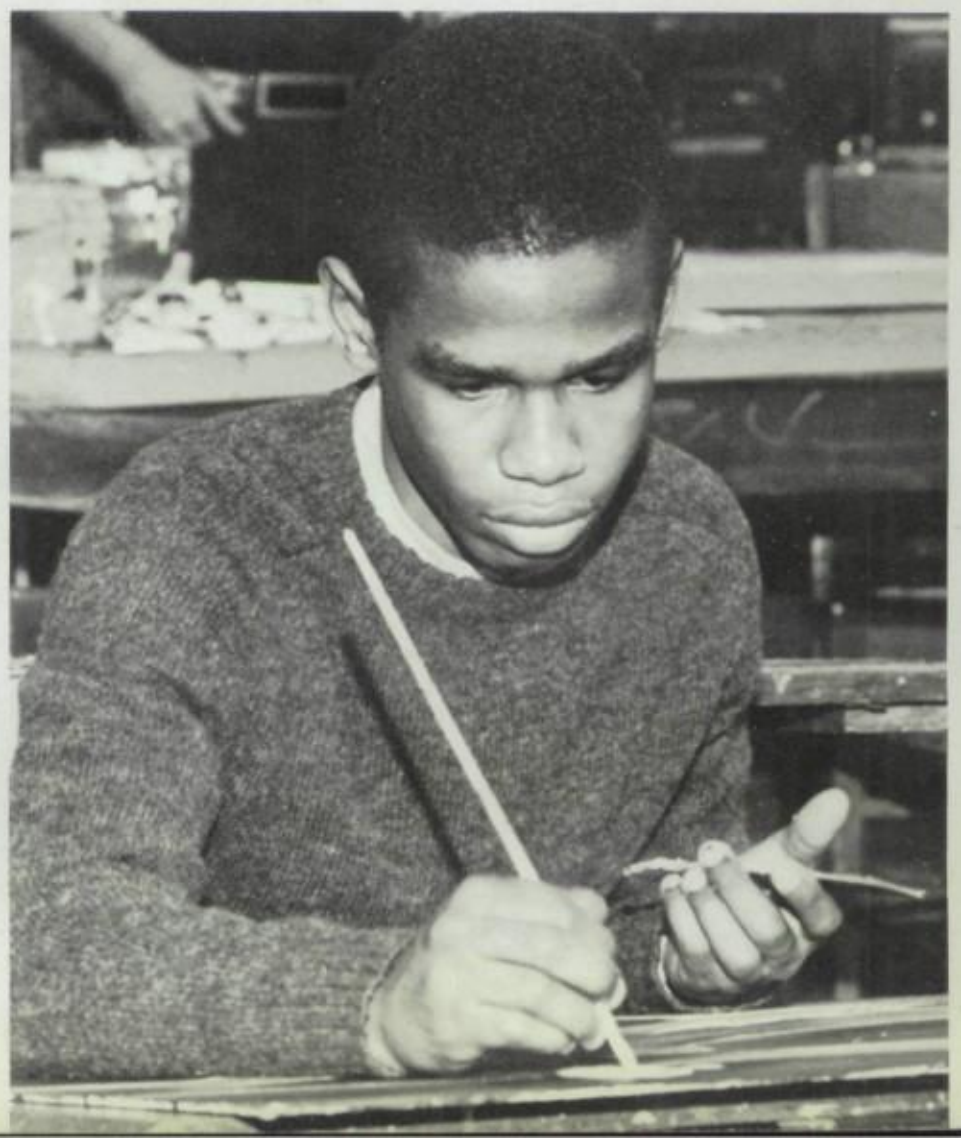

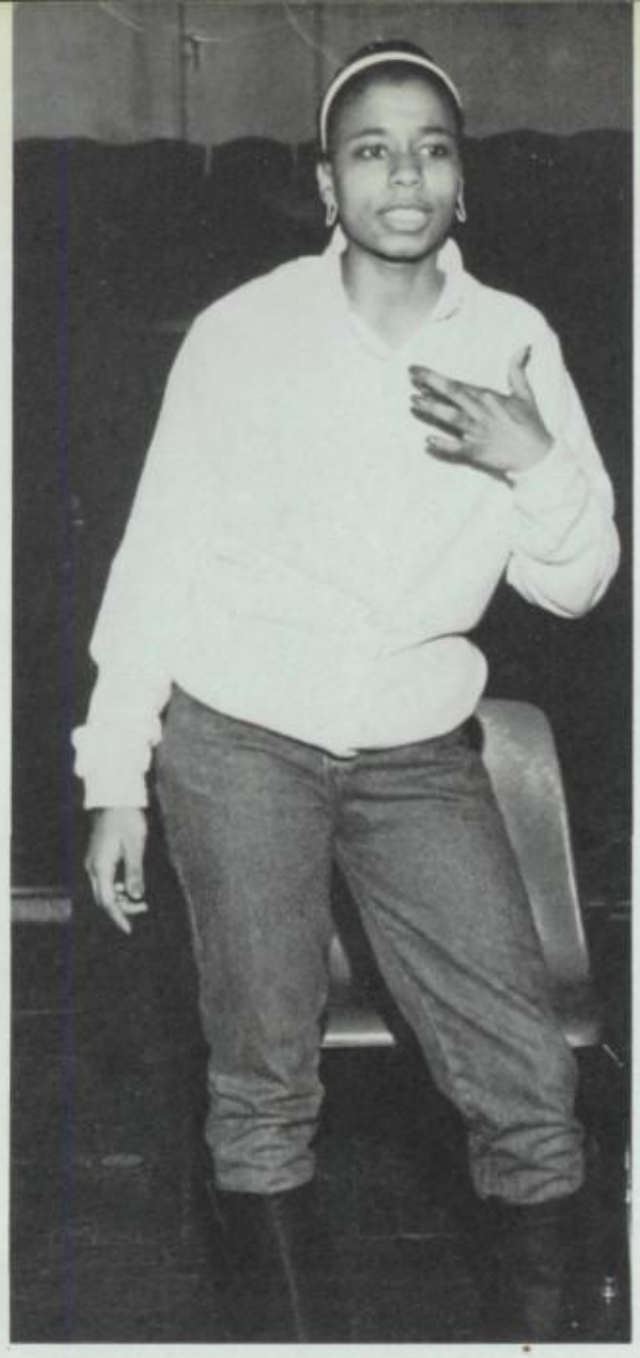

Class of 1986

Penny Elam
Maria Ellison
Travita Evins
Tammy Fillmore
Morgan Fitzpatrick
Alphonso Ford

Benjamin Foster
Keith Foster
Sabrina Giles
Adrianne Gillis
Kear Givens
Corey Grubbs

Bobby Guions
Tony Hagans
Lisa Hammie
Bernadette Hanks
Gwendolyn Hardrick
Lawrence Hawkins

Kimberly Hawthorne
Yvette Hayes
Terry Headen
Janette Hernandez
Alecia Hill
Shamod Hill

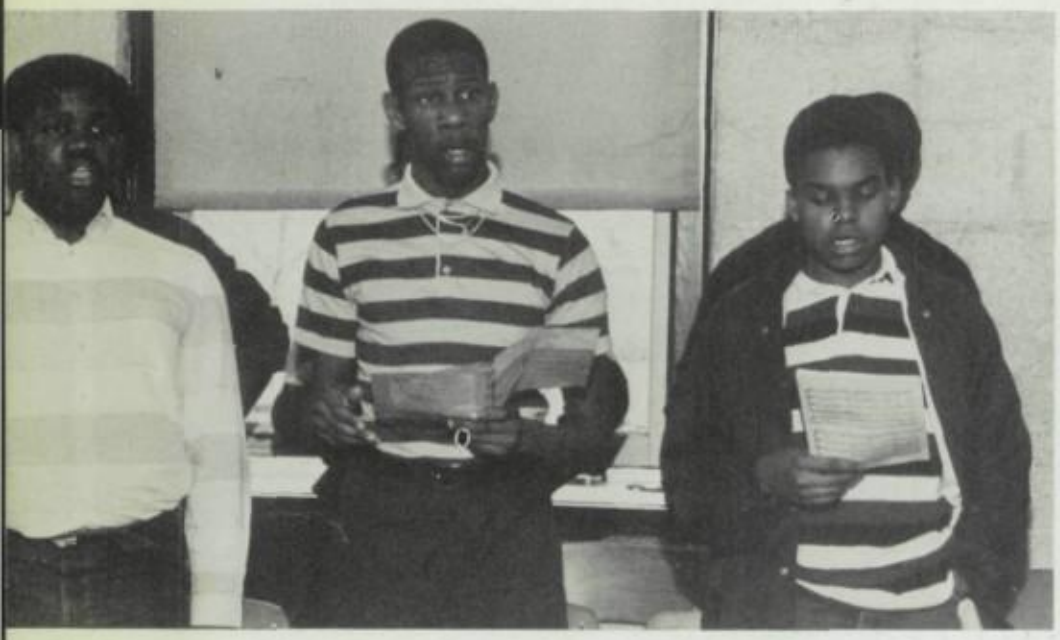

Harrison Hogue
Earl Jackson
Kevin Jackson
Julius James
Cheryl Jenkins
Patricia Kane

Michael Kates
Monica Kennedy
Donna Kilpatrick
Shirley King
Angelique Kinson
Lisa Lane

Carressa Lynn
Edward Maldonado
Lance Martin
Mark Mason
Gregory McElroy
Sherry McGhee

Pamela McLellan
Larry McMillan
Hector Mendez
James Morton
Tasha O'Bryant
Lavinia Parrott

Richard Peak
Sean Pennington
Marta Perez
Janel Peterson
Stephanie Porter
Tijuana Porter

Carmen Rawls
Simon Reddick
Lasonya Reddish
Mellisa Reed
Marcus Robinson
Shyron Robinson

Luis Rodriguez
Miguel Rosario
Sahirah Salaam
Sharon Saunders
Linda Sheard
Jerome Shearin
Diann Sims

Karen Smith
Timothy Smith
Carla Solomon
Robin Swain
James Tabron
Sherri Thomas
Luis Torres

Juanita Vega
Monica Vines
Melissa Walls
LaTonya White
Rymelle White
Carlton Wiggins
Kendell Wiggins

Class of 1986

Katrina Adams
Derris Alexander
Wanda Allen
Jerome Andrews
Patricia Bailey
Patricia Banks
Carnell Bland

Toni Bowens
Patrice Bowers
Nicolette Brown
Robin Burley
Mark Chisolm
Tabatha Clyde
Hassan Coombs

Paige Cooper
Charlie Copeland
Nathaniel Cromartie
Annette Cuevas
Clarence Darden
Jacy Davis
Tawan Dawson

Edward Drummond
Spencer Dunnell
Camille Durant
Terry Edwards
Simone Epps
James Faison
Chrishawnda Fisher

Alton Fleming
Sonia Fuller
Clestine Futrell
Denise Gantt
Kleyamma Glover
Manuel Goncalves
Evelyn Gonzalez

Tonya Graves
Burnett Grayson
Mark Green
Tyrone Gregg
Malik Griffin
Amy Hagans
Gary Haith

Class of 1987

James Hargrove
Myrine Harrington
Darrin Hawthorne
Towanda Hector
Jacqueline Hendricks
Yolanda Holley
Robert Hollis

Niki Jefferson
Arsenee Johnson
Sherunda Johnson
Yolanda Johnson
Djuna Jones
Karhonda Jones
Eileen Laureano

Kimberly Lewis
Linda Lynn
Kenya Magee
Ricardo Maldonado
Wilfredo Maldonado
Jorge Marroquin
Loria Martin

Samantha McClelland
Dionne McCreary
Nilsa Mercado
Desire Miller
Sheila Millerall
Lorenzo Mitchell
Rodney Mitchell

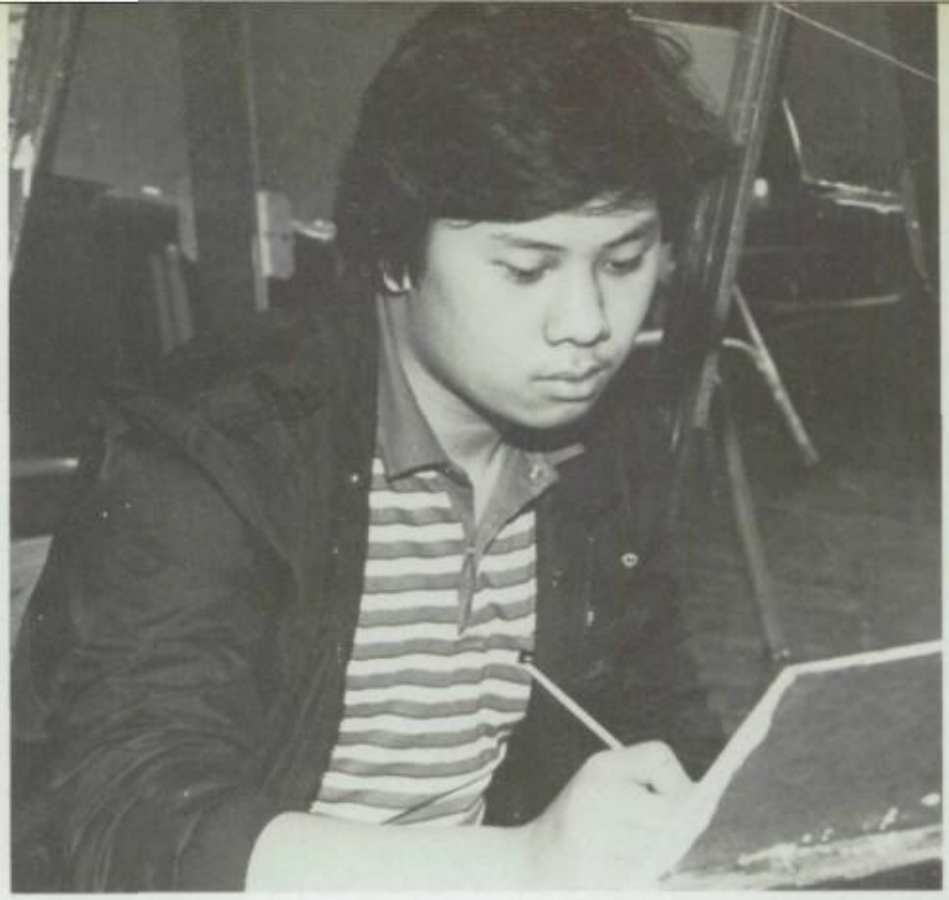

Catrena Mobley
Duane Moore
Donna Morrison
Tina Nova
Darnell Murphy
Suong Nguy
Xuan Nguy

Charonde O'Bryant
Leslie Oliver
Alven Orama
Tanya Pickard
Karen Porter
Sandra Porter
Micah Queen

Shannon Rawls
Marcus Reeves
Fredrica Richardson
Tonya Roberts
Shella Robertson
Berta Rodriguez
Alexander Rodriguez

Julisa Rodriguez
Everett Ruth
Alnisa Sanders
Yolanda Sanford
Leah Scott
Nicole Session
Shikil Simmons

Saundra Simpson
Sylvia Singletary
Alonzo Smith
Catrina Smith
Isreal Soto
Maribel Soto
Tonya Sprott

Jennifer Staten
James Stephens
John Sykes
Cladus Tate
Terrance Taylor
Donald Thomas

James Thomas
Axel Torres
Eugene Venable
Jacquelyn Wakefield
Lossie Whitaker
James White

Donald Whitfield
Latesha Wiggins
Andrea Wilkins
Hawah Williams
Kimberly Wilson
Cachene Winrow

William Winstead
Crystal Wise
Generva Wise
Michael Wright
Eugene Younger
Zarala Zavala

Class of 1987

Schkera Abraham
Joe Adams
Nilabladey Adjoga Otu
Janeine Asbury
Lydell Ash
Gregory Barnum
Renee Beasley

Ray Beckford
Norman Bell
Jerome Bernard
Camille Bey
Muhammed Bilal
Edward Boone
Tara Boughton

Crystal Brame
Maurice Branch
Tamera Brinson
Anthony Brookett
Shalazar Brooks
Frederick Brown
William Bruce

Nware Bruge
Shana Burnett
Darren Burton
Stanley Campbell
Trina Campbell
Maria Cintron
Eleanor Coleman

Kevin Cooper
Chontey Copeland
Erick Coston
Sherrice Crowder
Doris Cruz
Alicia Dargan
Melvin David

Dave Davis
Elaina Davis
Tara Davis
Isaias Diaz
Sonya Drakeford
Jesse Dubose
Wanda Dudley

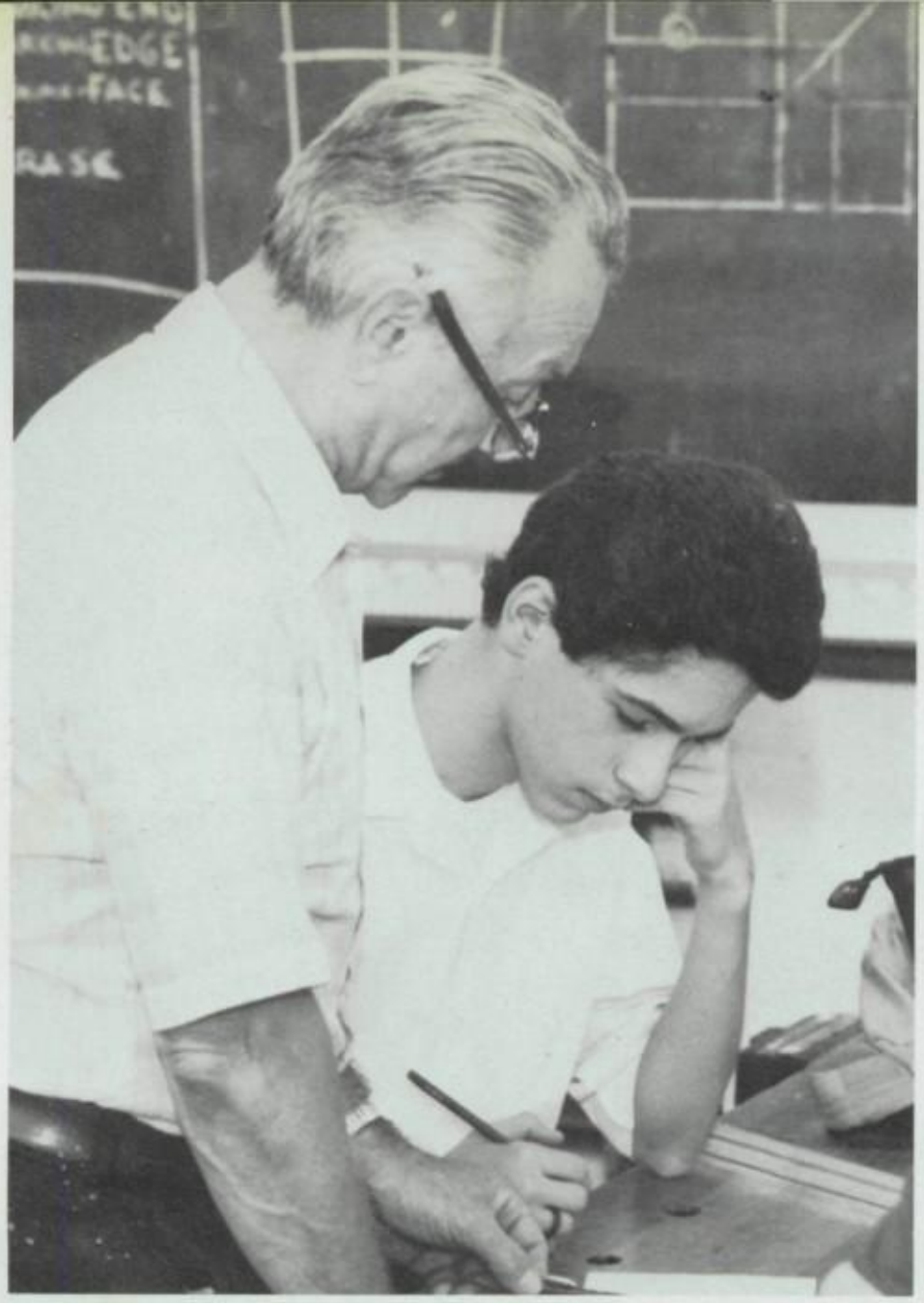

Class of 1988

Crystal Edwards
Denton Evans
Anita Fairley
Atonya Felts
Dawn Ferguson
Monica Fleming
Sammy Flores

Kenneth Flowers
Gloria Forbes
Javier Garcia
Sandra Gasque
Tushanda General
Shuranda Giles
Carmen Gonzalez

Jacob Graham
Michael Grant
Angela Green
Christopher Green
Lasahin Griffin
Robert Hackman
Kelly Hall

Anthony Hammond
Ellada Haris
Andrea Harper
Carl Hayes
Simone Henderson
Stuart Henry
Joseph Hill

John Holliday
David Holley
Delya Holt
Cherie Hopkins
Deyshawn Howard
Helena Hundley
Kisha Ingraham

Ivette Irizarry
Monica Jackson
Cynthia Jacobs
Esthere Jean
Donna Jenkins
Metrius Jenkins
Nicole Jenkins

Tyrone Jernigan
Eileen Johnson
Jeffery Johnson
Khali Johnson
Robert Johnson
Rodney Johnson
Annette Jones

Enrique Jones
Anderson Jose
Byron Kearney
Timothy Kingsberry
Kemani Lacey
Tanesa Lane
Wanda Lane

Crystel Lang
Philip Laurel
Lavaida Lawrence
Omorayo Layeni
Syleta Leonard
Francisco Lopez
Angela Lyon

Leslie Mack
Rachel Maloon
Melodie Mann
Samuel Martin
Rhonda Mason
Sean McClelland
Albert McDaniel

Dionne McIver
Yolanda McNeil
Jose Melendez
Yolanda Mendez
Curtis Milton
Caressa Moody
Nicole Moore

Stevon Moore
Richard Morales
Jermaine Morton
Alfatir Muhammadi
Sandra Muniz
Dawn Myles
Theresa Nieves

Zenobia Oaks
Gilberto Ortiz
Raul Ortiz
Juan Pagan
Corey Panky
Bernadette Pearson
Dawn Pemberton

China Perry
Shelia Perry
Serena Pitts
Dennis Portalatin
Lavon Powell
Johnathan Quarterman
Orlando Rackley

Class of 1988

Parbatie Ramcharran
Anthony Ravenel
Brian Rawls
Jarrit Rawls
Talisa Redish
Dondi Riley
Elizabeth Roberts

Nathaniel Roberts
Jeanne Rodriguez
Josephine Rodriguez
Alicia Rogers
Monica Rollins
Pauline Ross
Brian Sanders

Jibril Sanders
Vijaya Saunders
Philip Scipio
Larry Sermons
Mark Sherman
Russell Simmons
Wanda Simmons

Michelle Smith
Sean Smith
Richard Solomon
Quincy Spicer
Cynthia Staten
Ron Stephen
James Stewart

Tonia Stewart
Jerome Stith
Nikisha Strand
Tonya Sutton
Gregory Swangin
Leaondra Taylor
Dexter Thomas

Matthew Thomas
Marc Toler
Jannette Torres
Anthony Turner
Alexander Tyrell
Erica Wade
Celeste Walker

Class of 1988

Cheyenne Walker
Eric Walker
Yolanda Walker
Claude Washington
Dedric Watson
Yolanda West
Eric Whaley

Cynthia White
Kyle White
Vanessa Whitehead
Darryl Wiley
Christopher Williams
Deisha Williams
Wendy Williams

Wayne Williamson
Nichelle Wilson
Odette Wilson
Stephanie Wilson
Keshan Workman
Marcus Yarborough
Kyle Younger

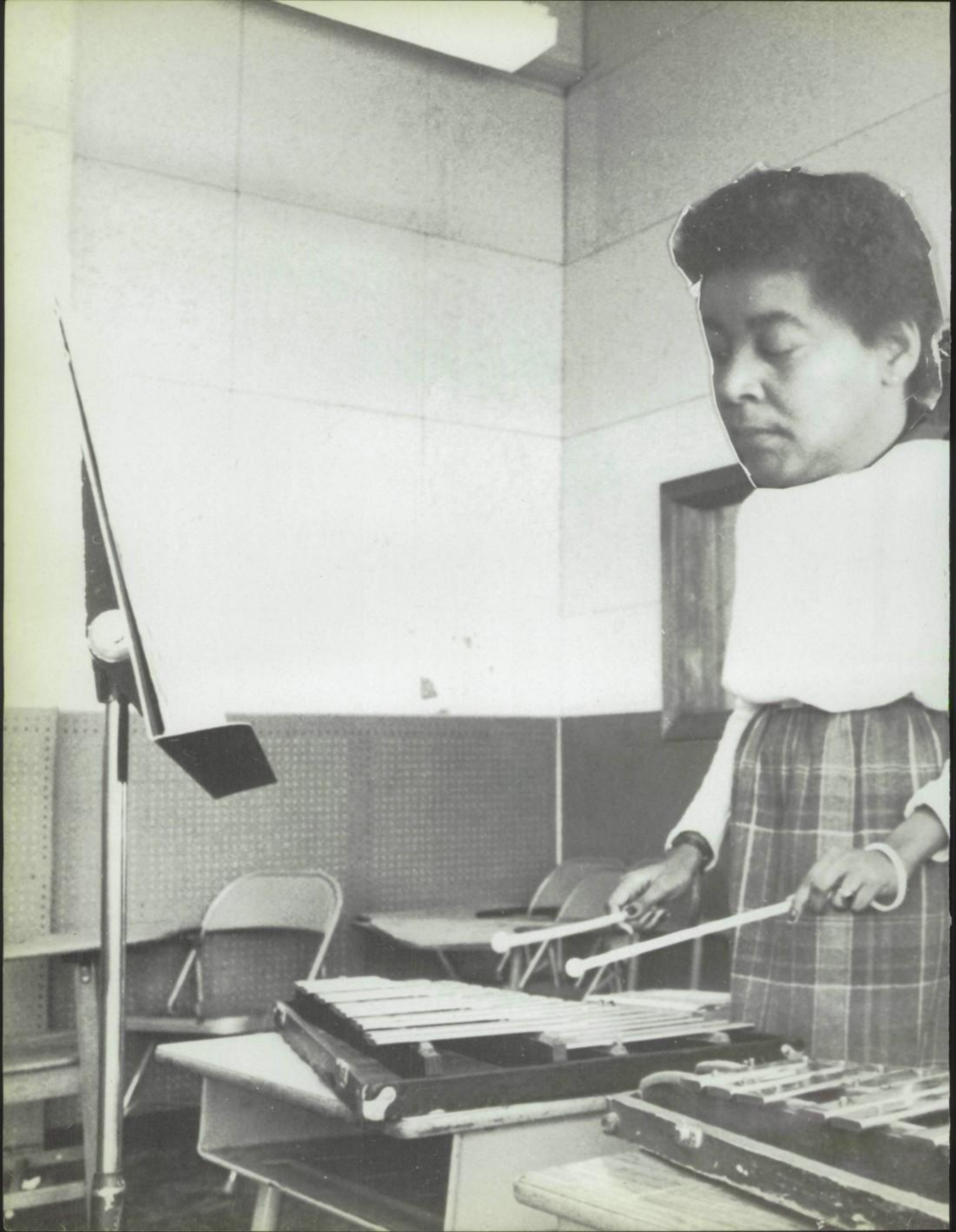

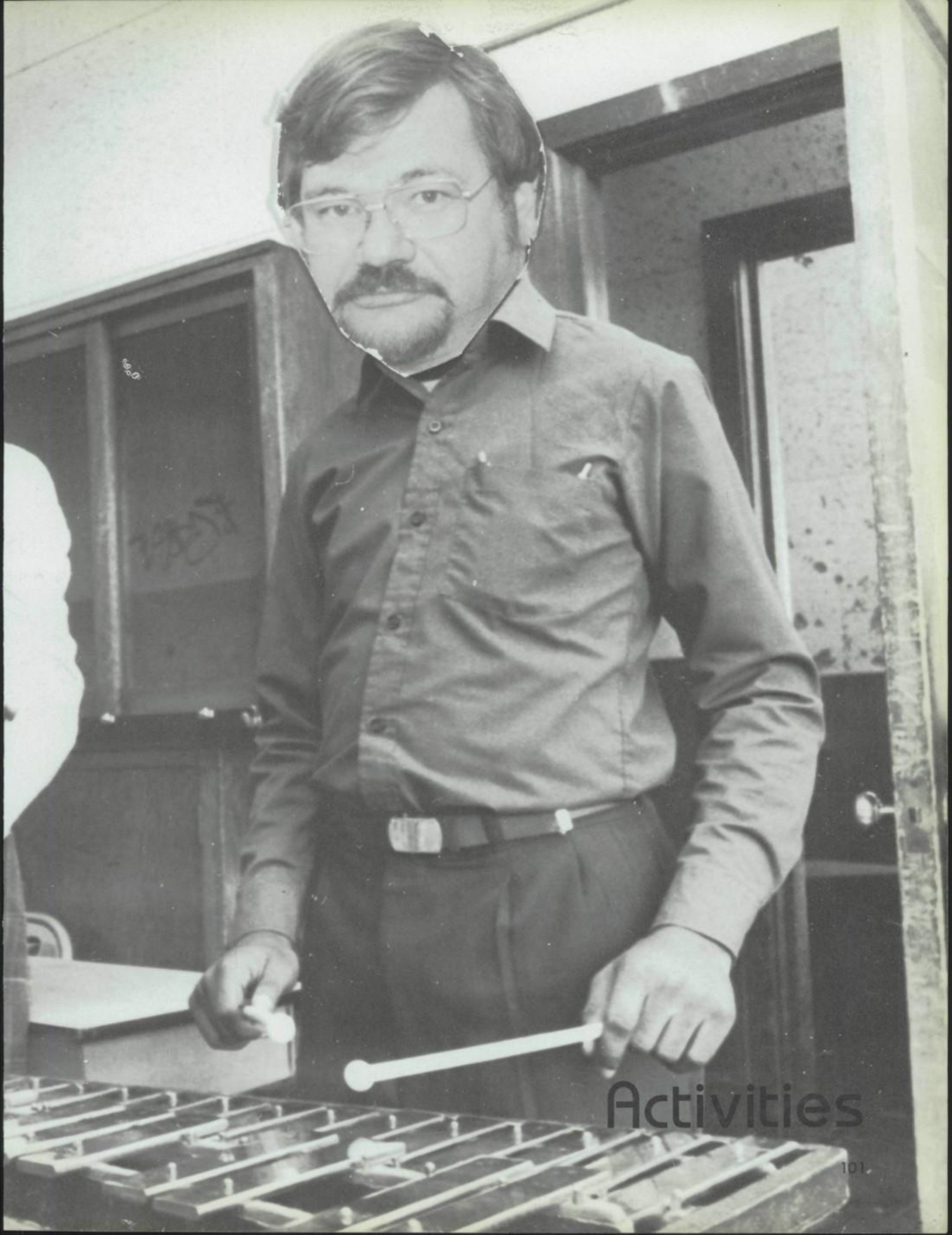

Activities

HERE LESTER JOHNSON WAS
KILLED HE WILL BE MISSED
FAMILY
ENDS HE

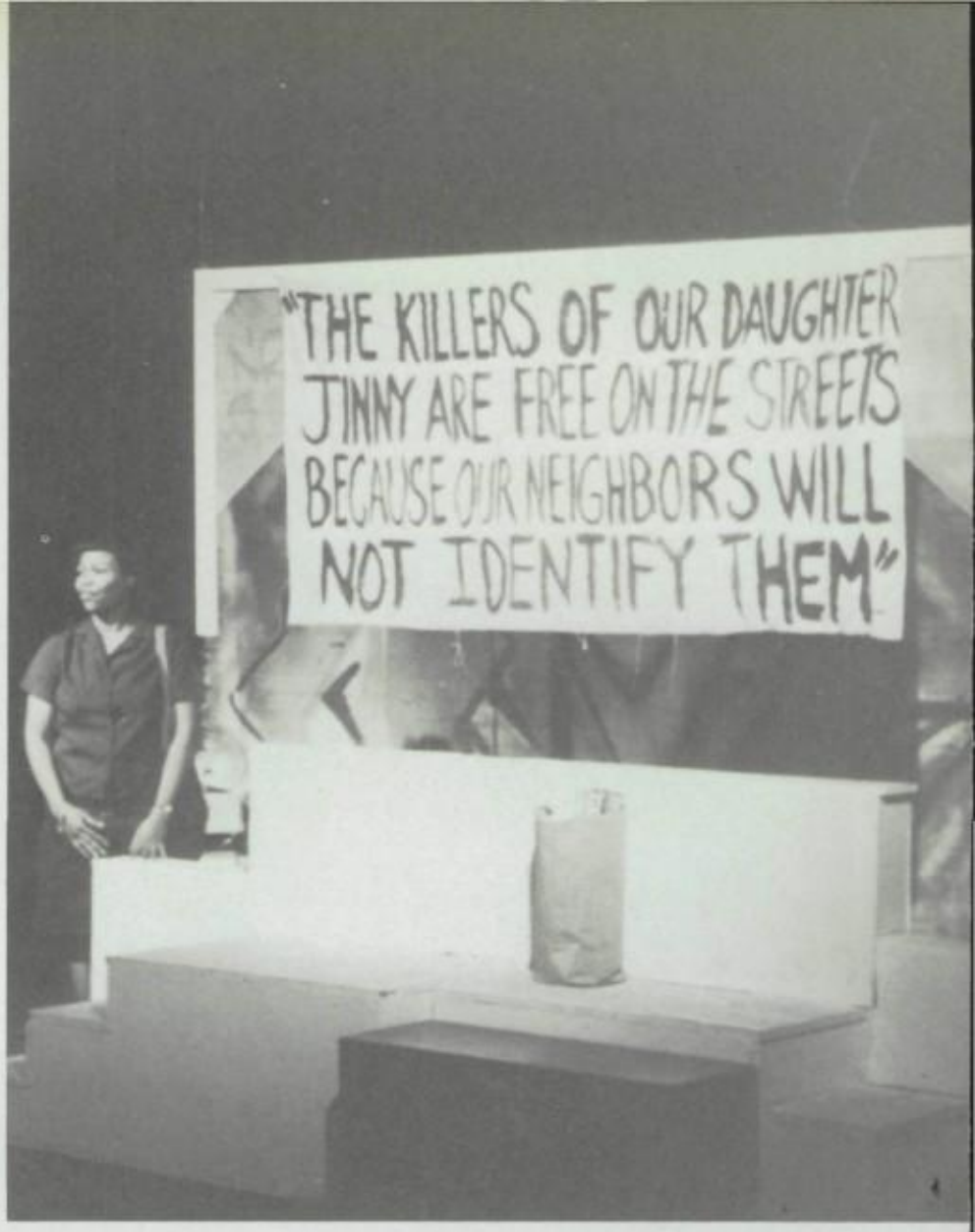
"THE KILLERS OF OUR DAUGHTER
JINNY ARE FREE ON THE STREETS
BECAUSE OUR NEIGHBORS WILL
NOT IDENTIFY THEM"

KILLERS OF OUR
ARE FREE ON THE
OUR NEIGHBOR
IDENTIFY T

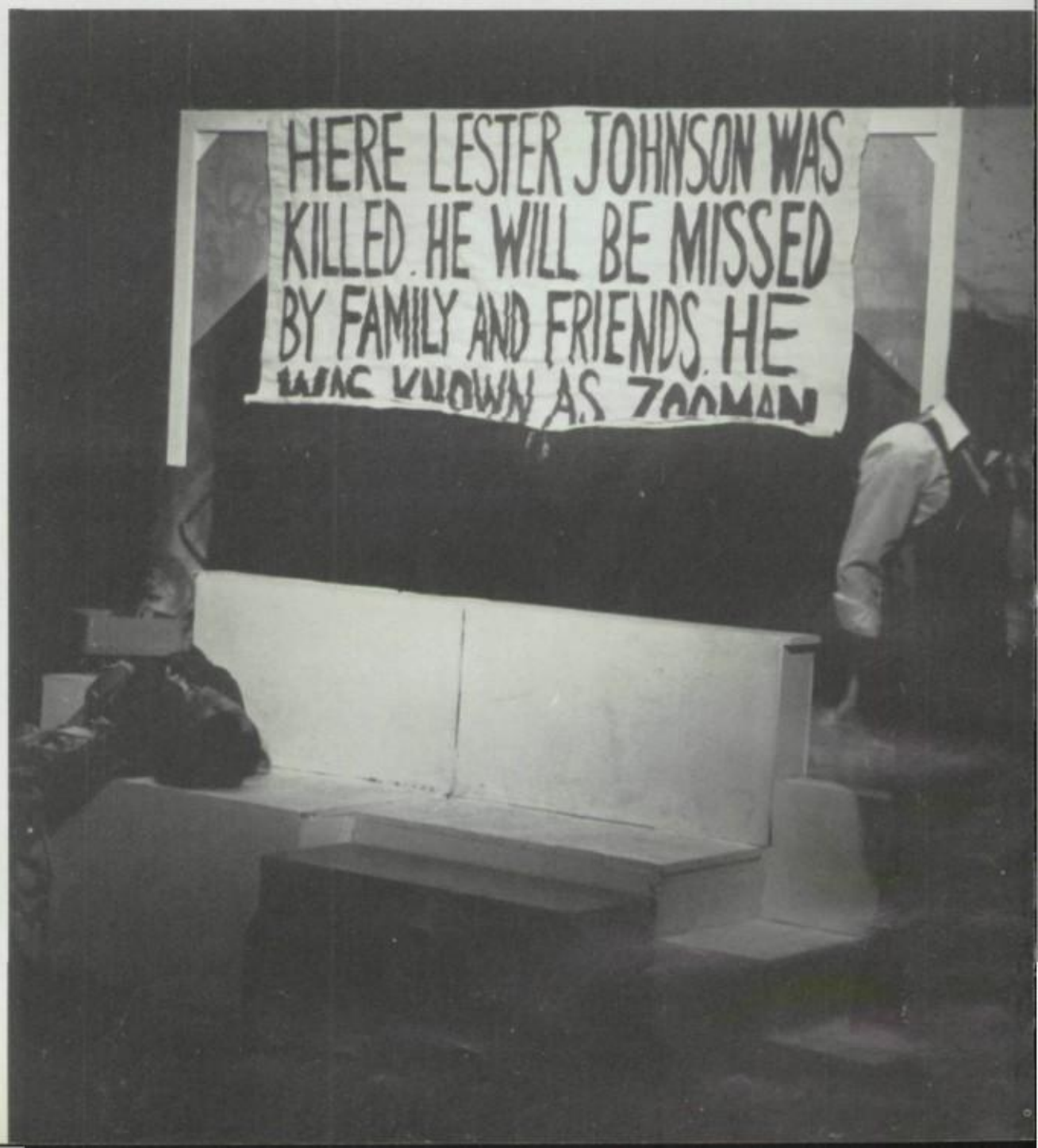
HERE LESTER JOHNSON WAS
KILLED. HE WILL BE MISSED
BY FAMILY AND FRIENDS. HE

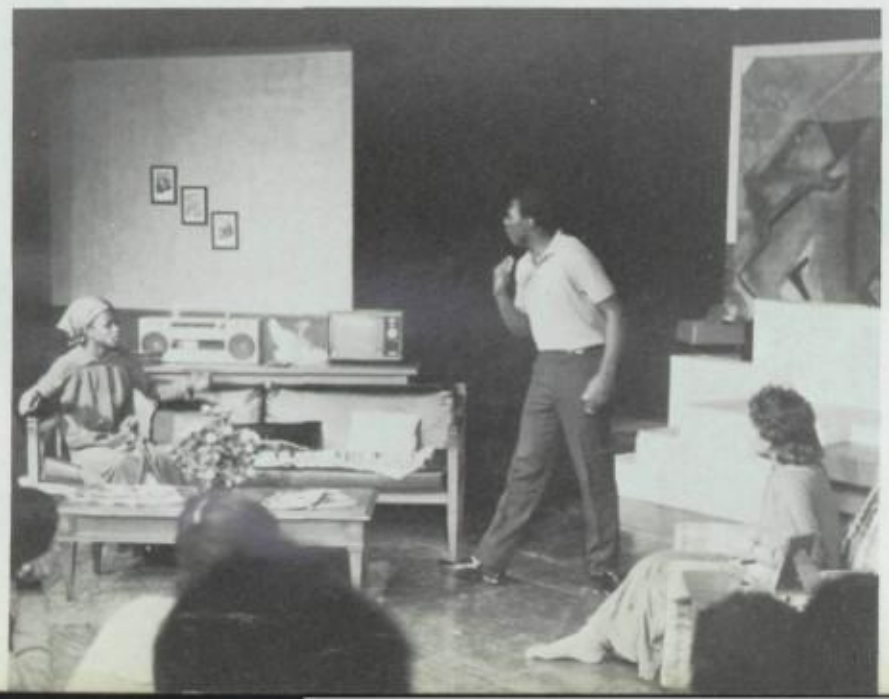

Drama Department Performs Its Powerful Version Of "Zooman and the Sign"

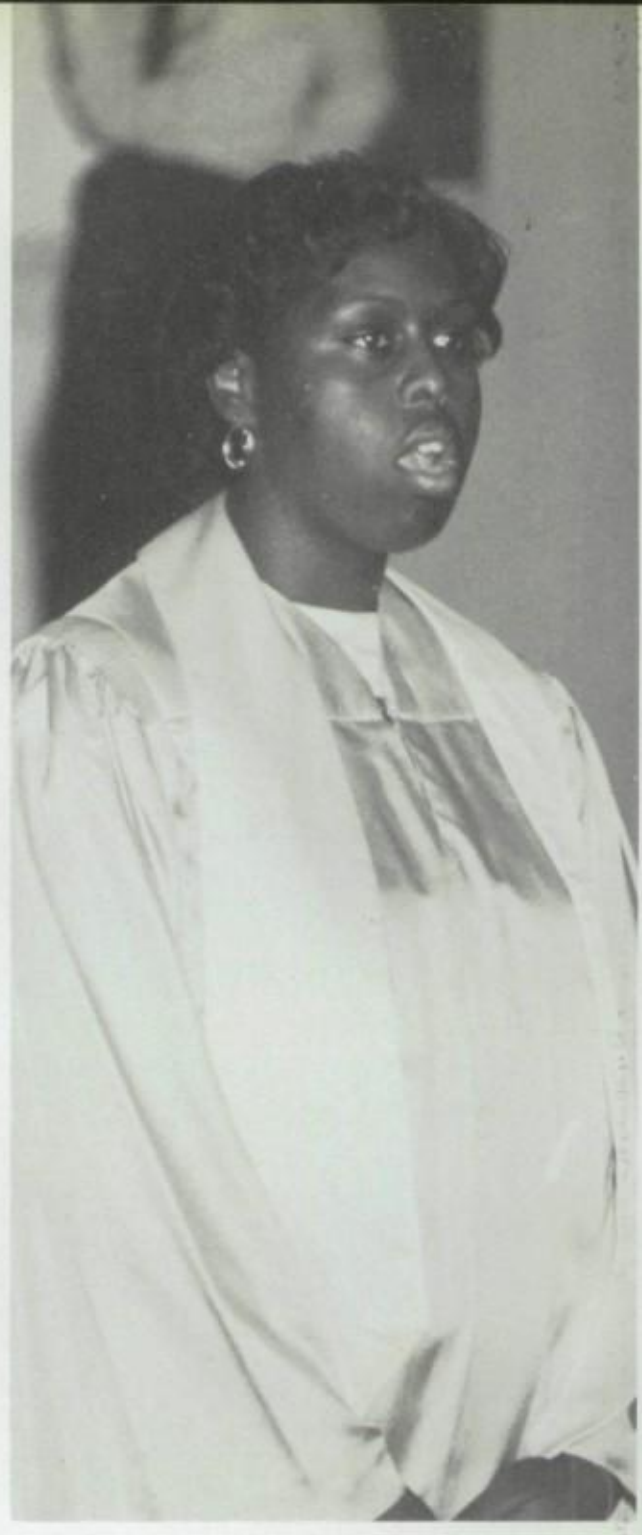

Winter Concert

Senior drama class

presents "Runaways"

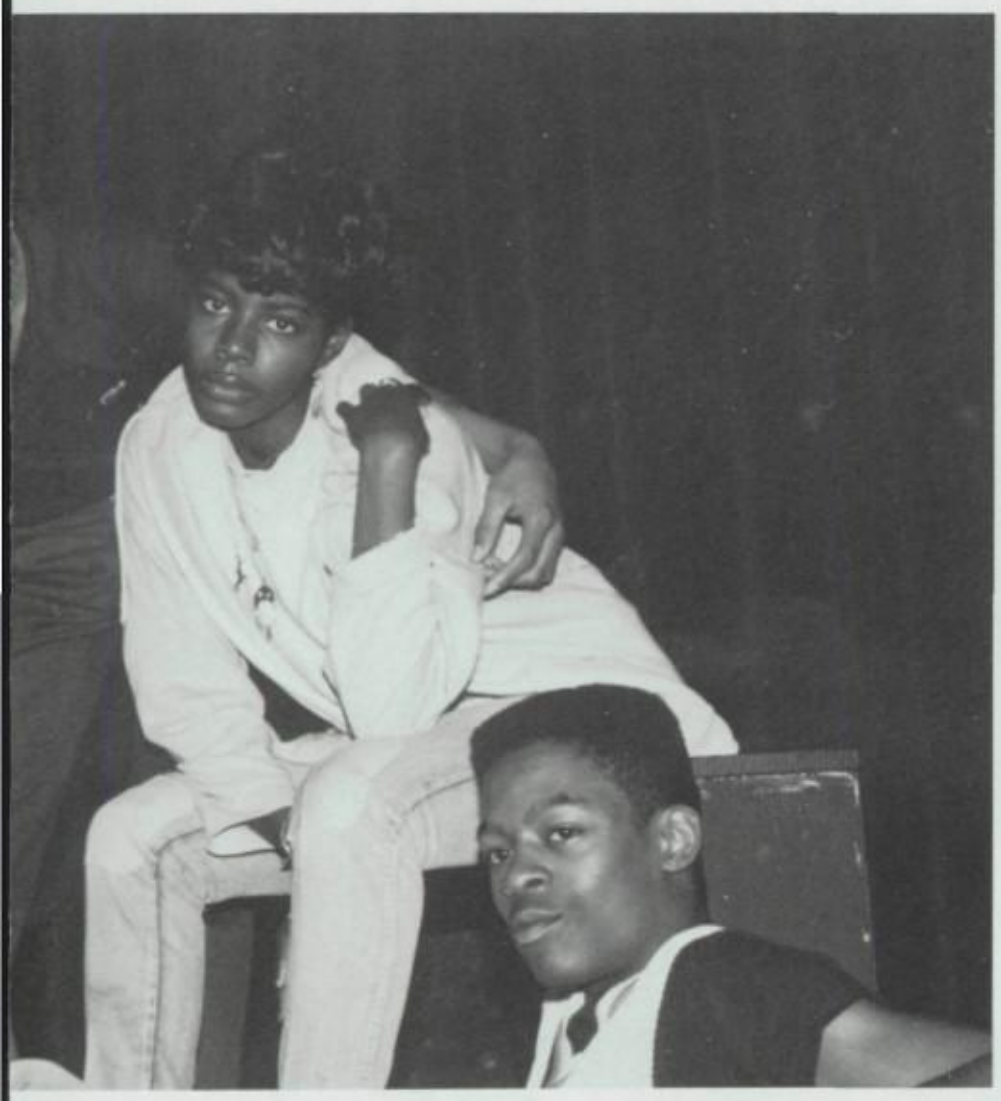

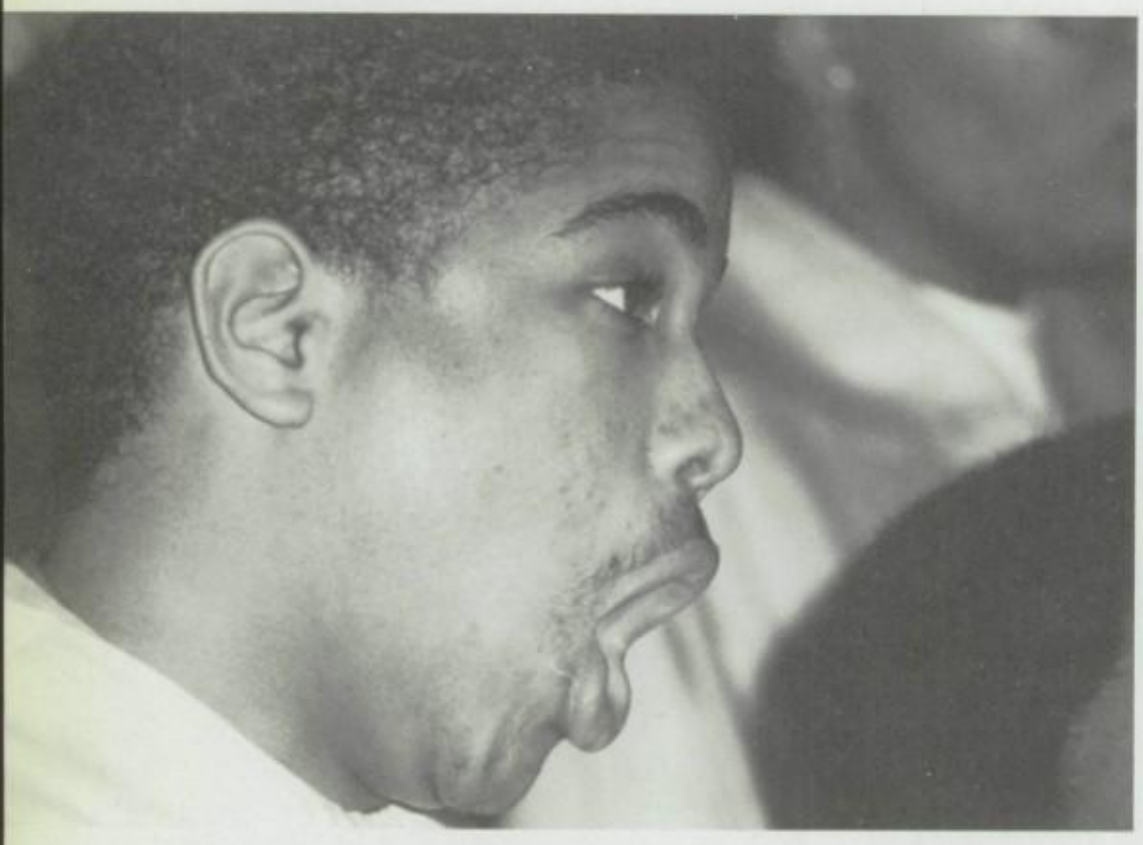

Music students practice and perform

Connie Francis returns to Arts High to receive an award honoring her achievements. Tisha Campbell excites the crowd with her extraordinary voice.

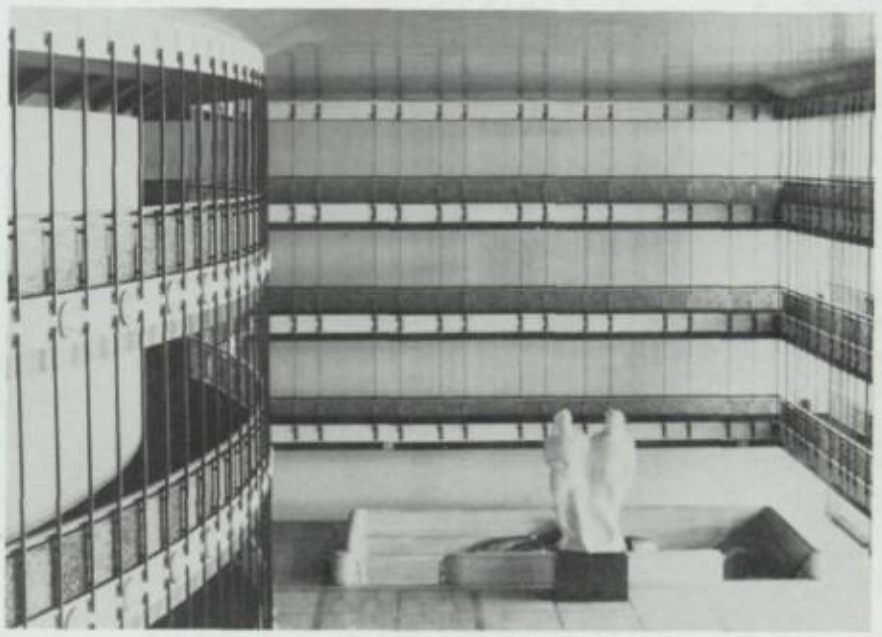

Juniors travel to New York to witness an exciting performance at Lincoln Center.

Service Committee

Student Council

National Art Honor Society

Aspira

Stage Crew

Dance Ensemble

National Honor Society

Yearbook Staff

Sports

For first time in Arts High's history, the Girls' Basketball Team goes to the state tournament with a record of 11-6.

ARTS
13

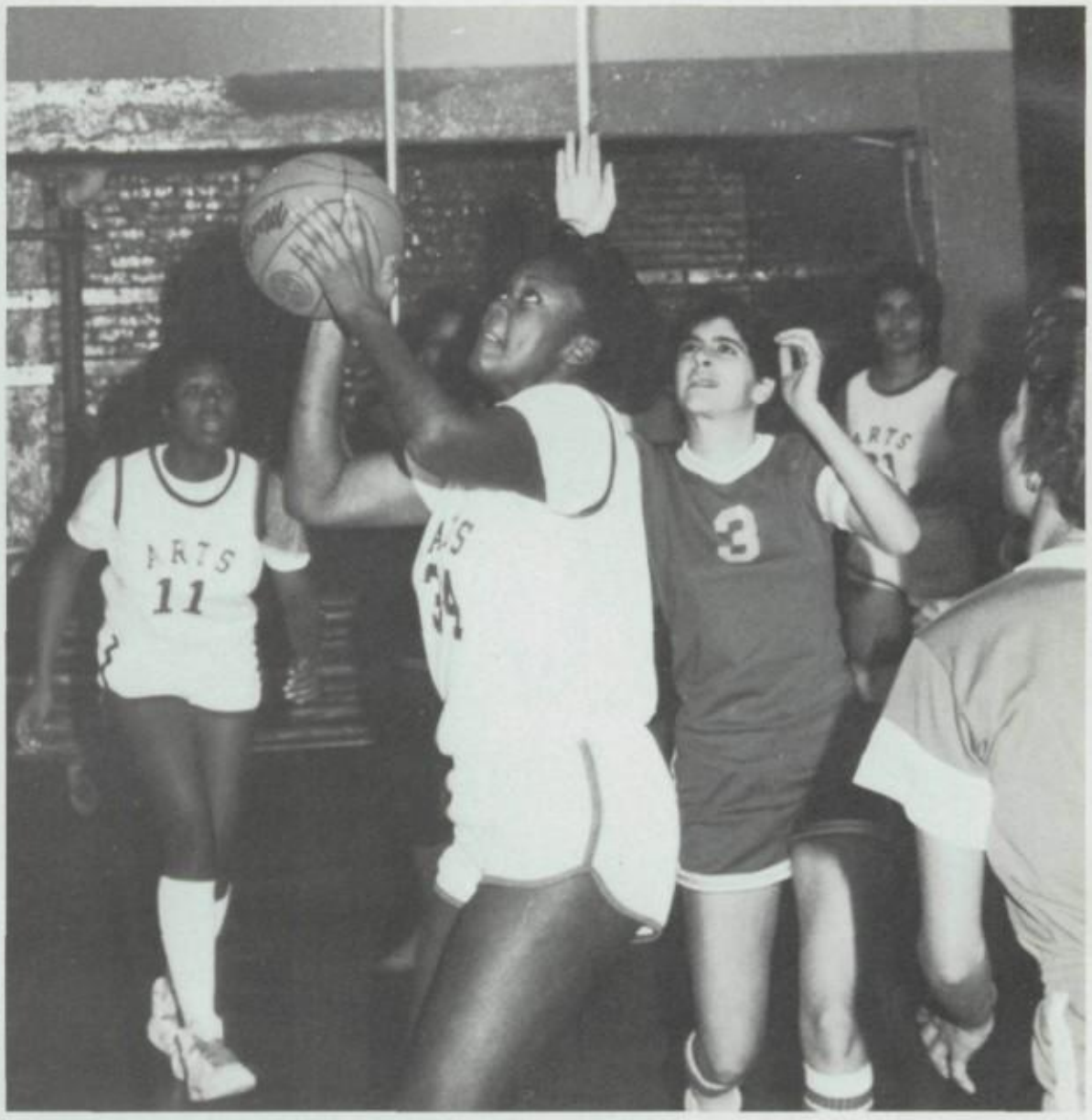
ARTS
11
3

ARTS

Boys Basketball Team puts forth a great effort and achieves a season record of 6-12.

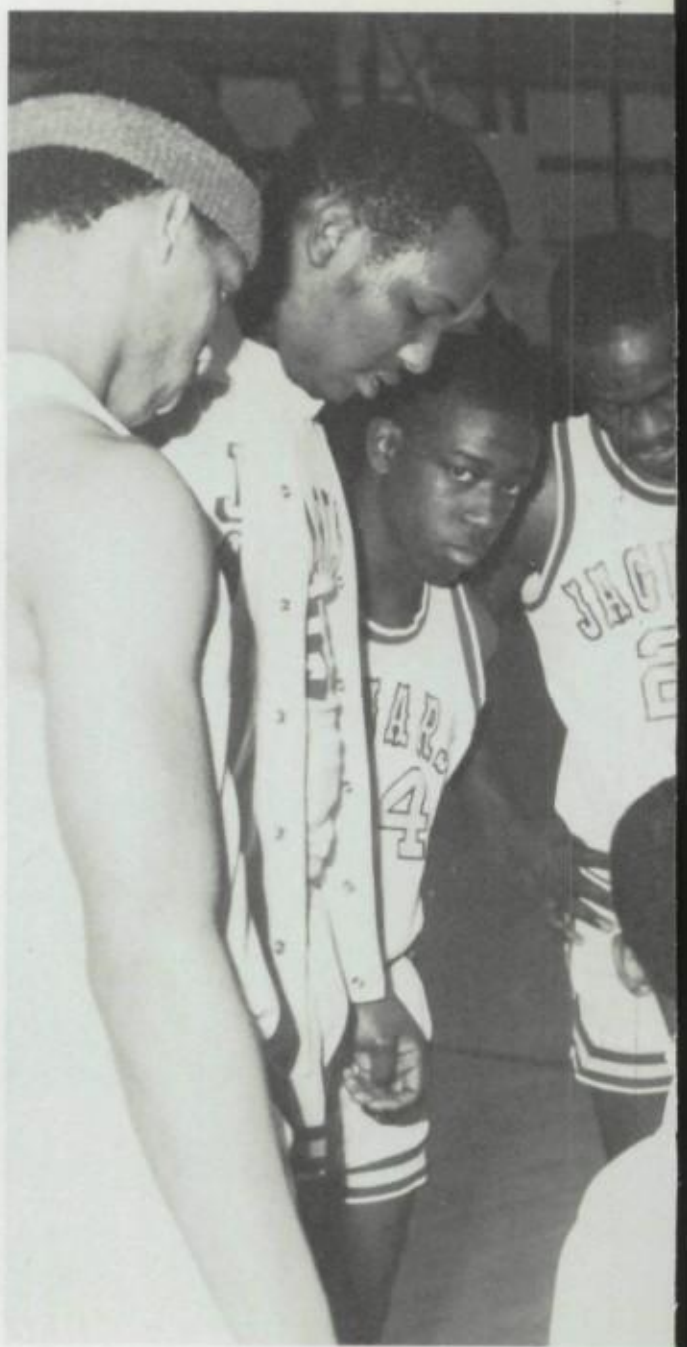

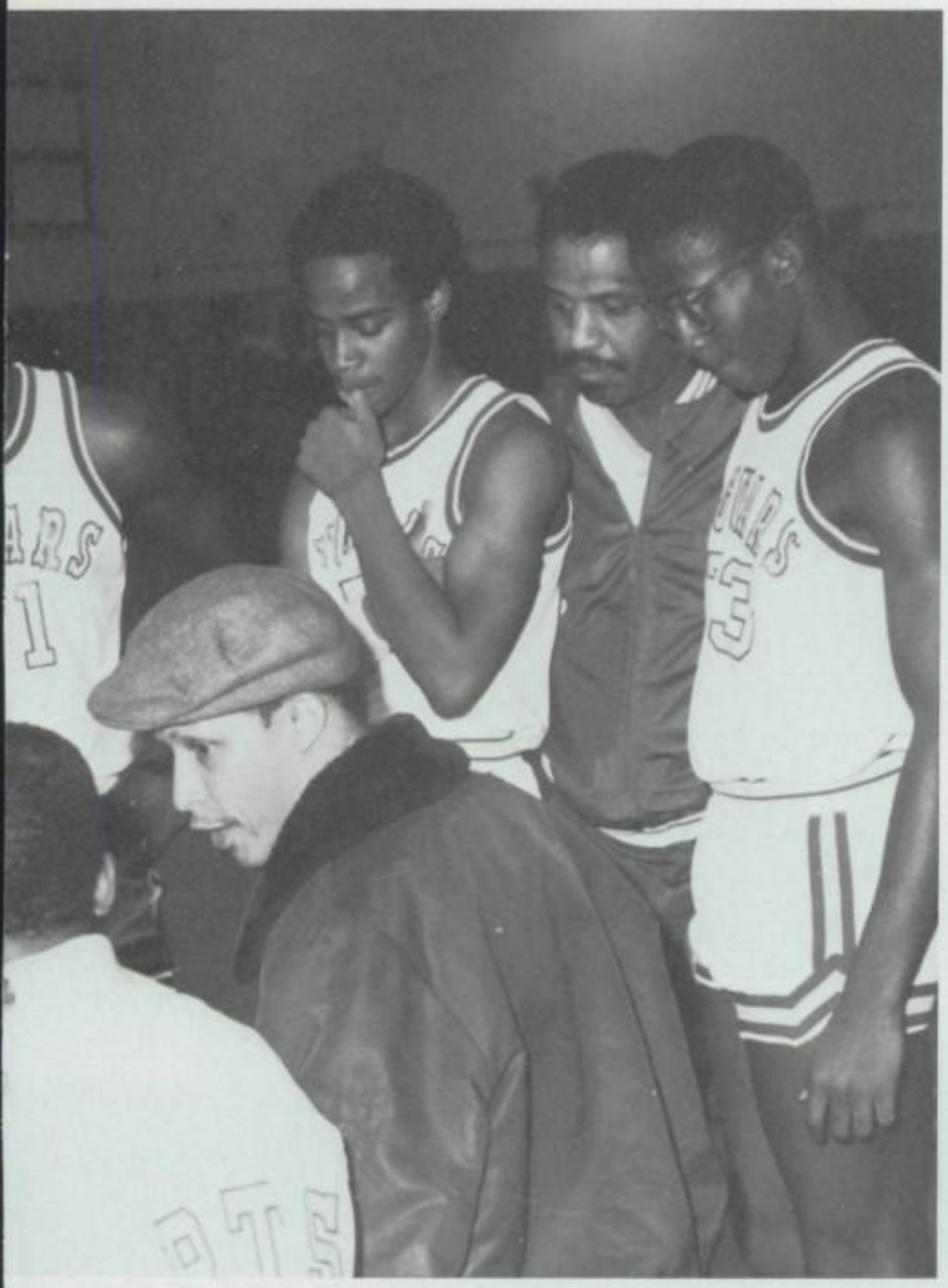

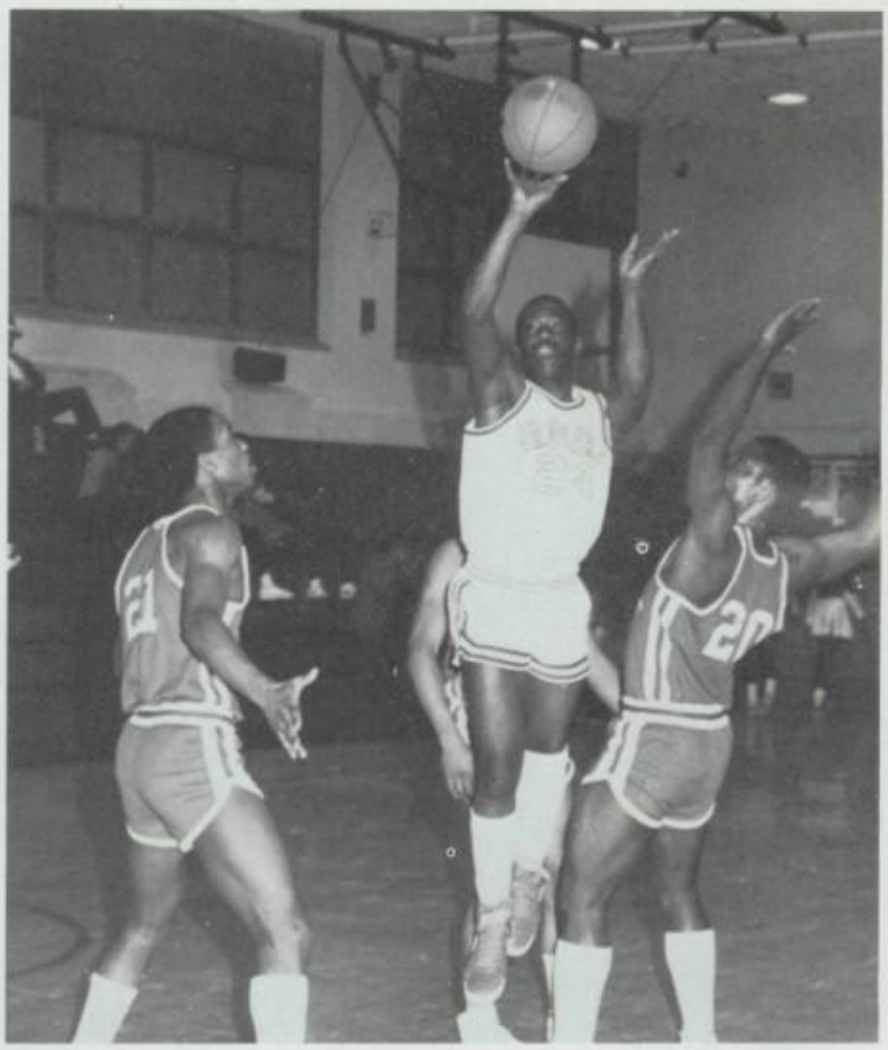

Track Team

Tennis Team

Baseball Team

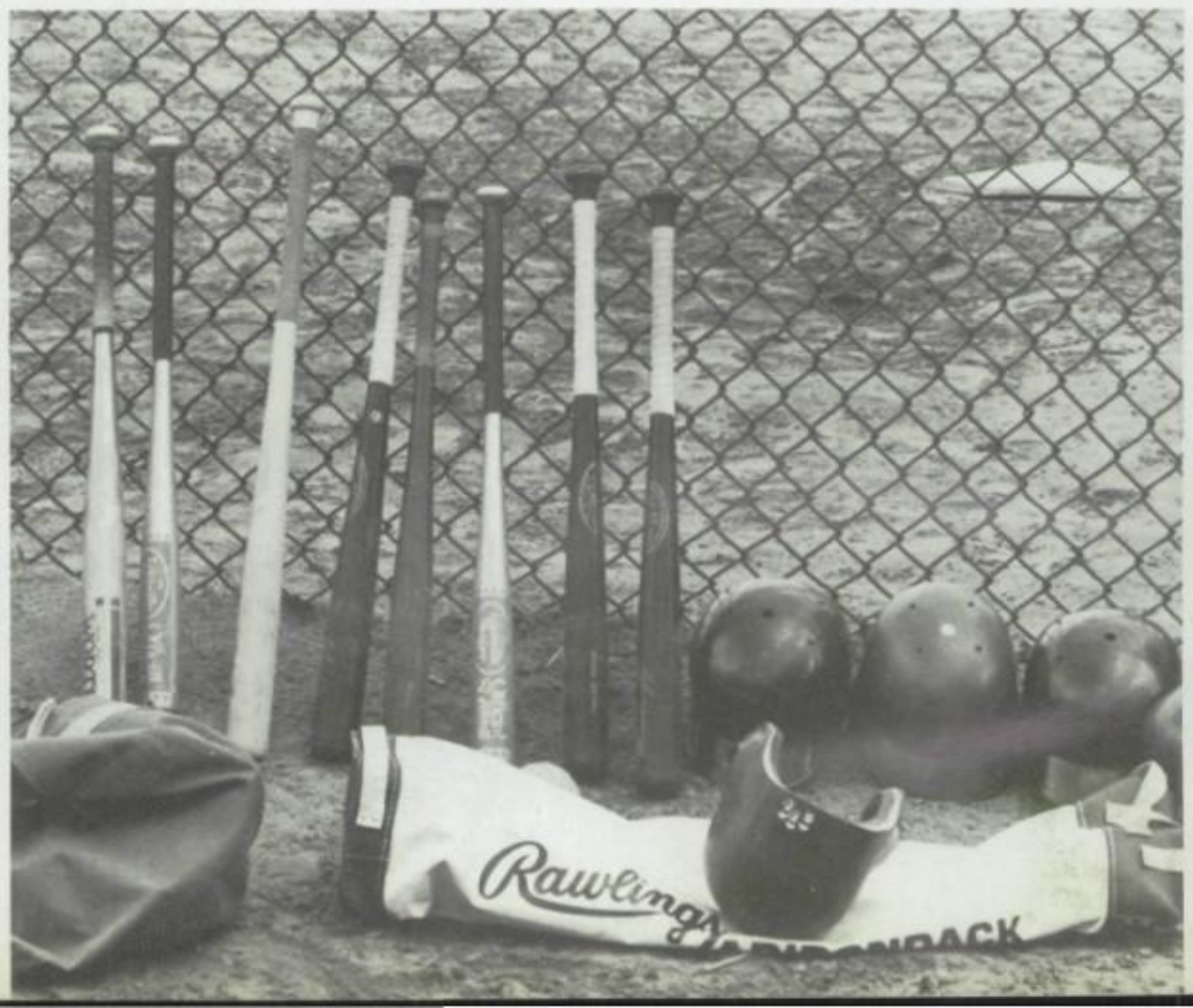

Softball Team

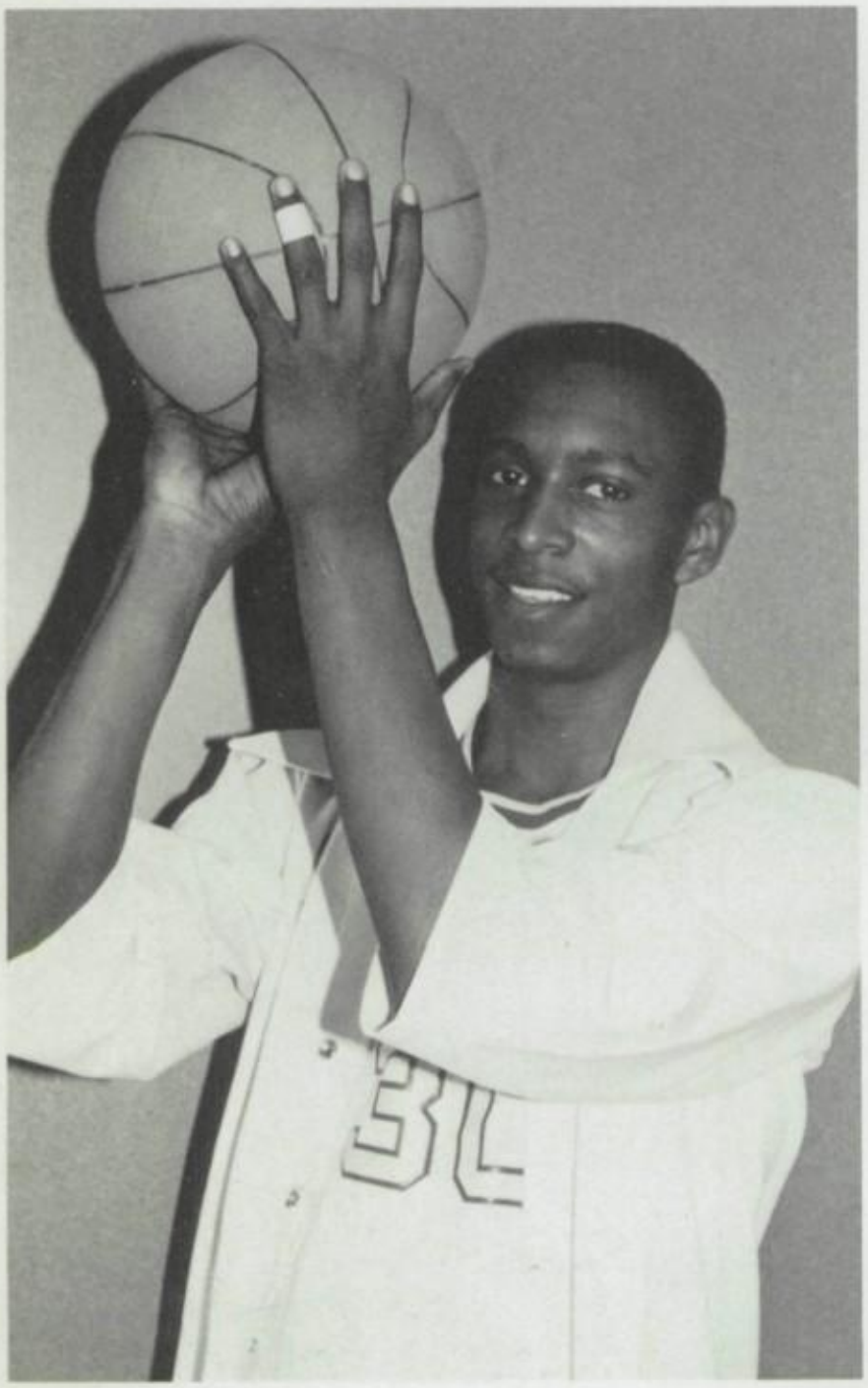

Boys' Basketball, Glenn Fontaine, Captain

Soccer, Ceasar Kelley, Co-Captain

Boys' Track, William Kettles, Co-Captain

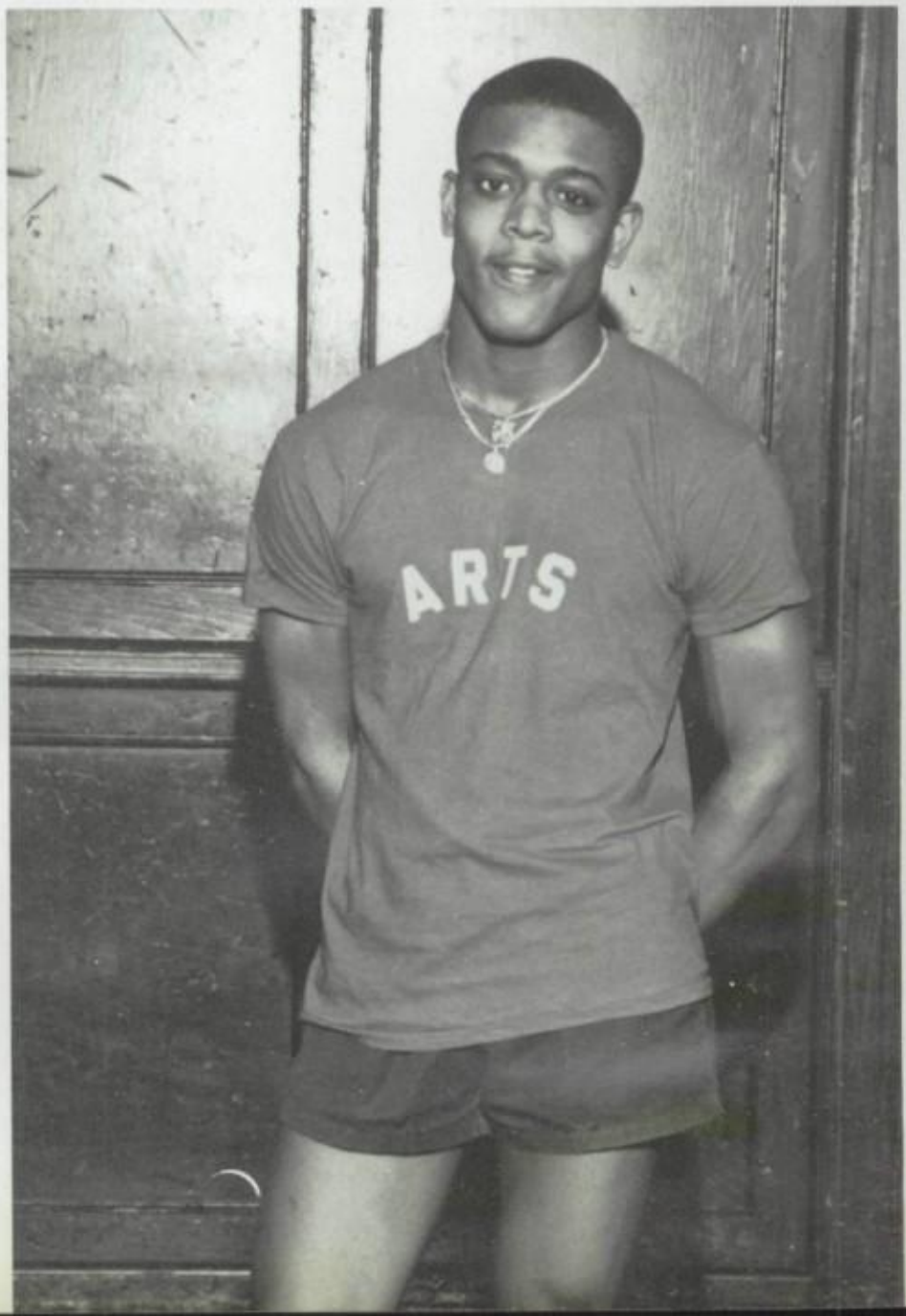

Cheerleaders, Tasha O'Bryant, Captain

Drum Line, Eric Camp and Tony Ward

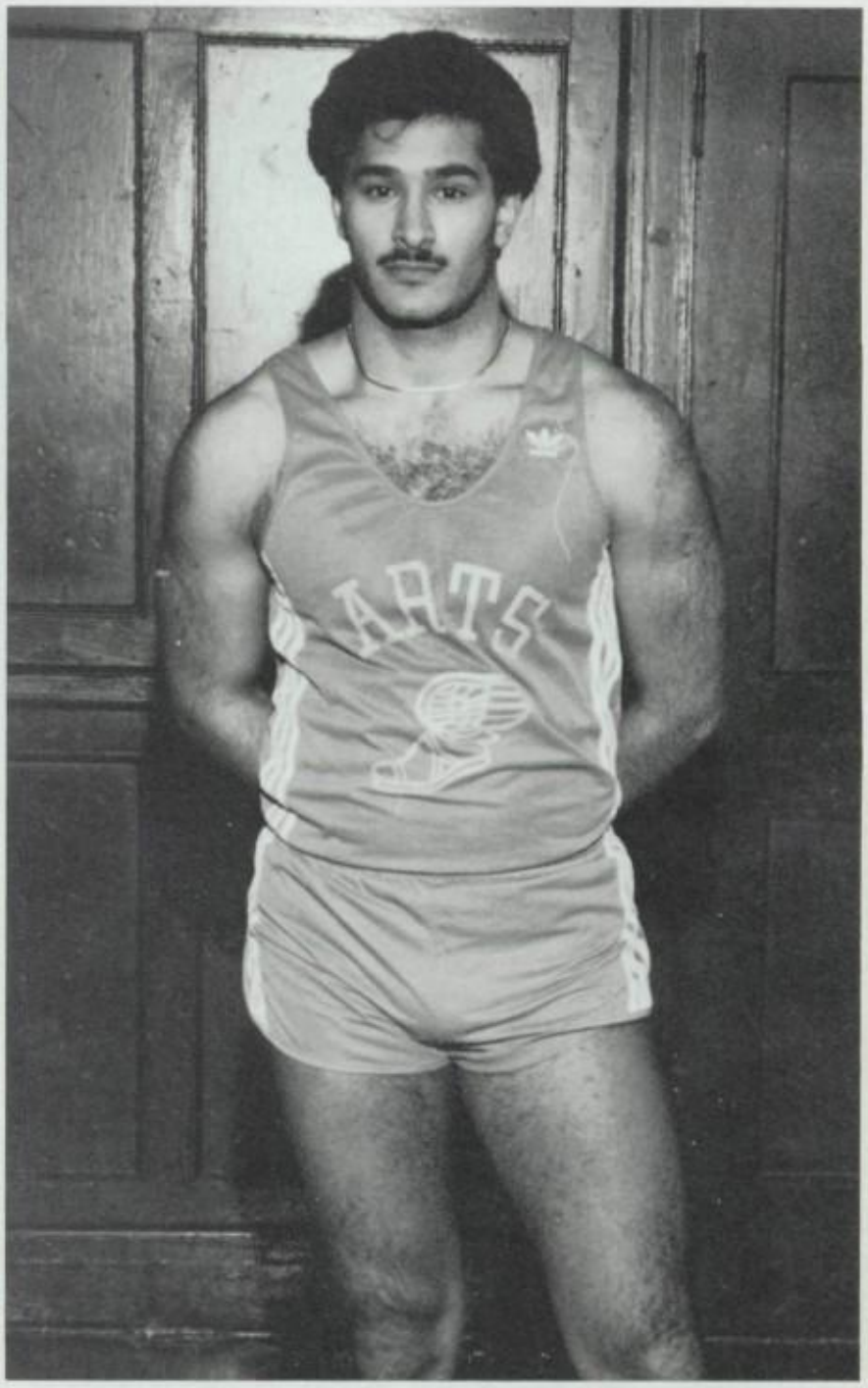

Indoor Track, Anthony Velez, Captain

Drill Team, Delores West, Captain

Girls' Basketball Team, Elizabeth Villinueva, Co-Captain, Zhan LaQuer, Captain

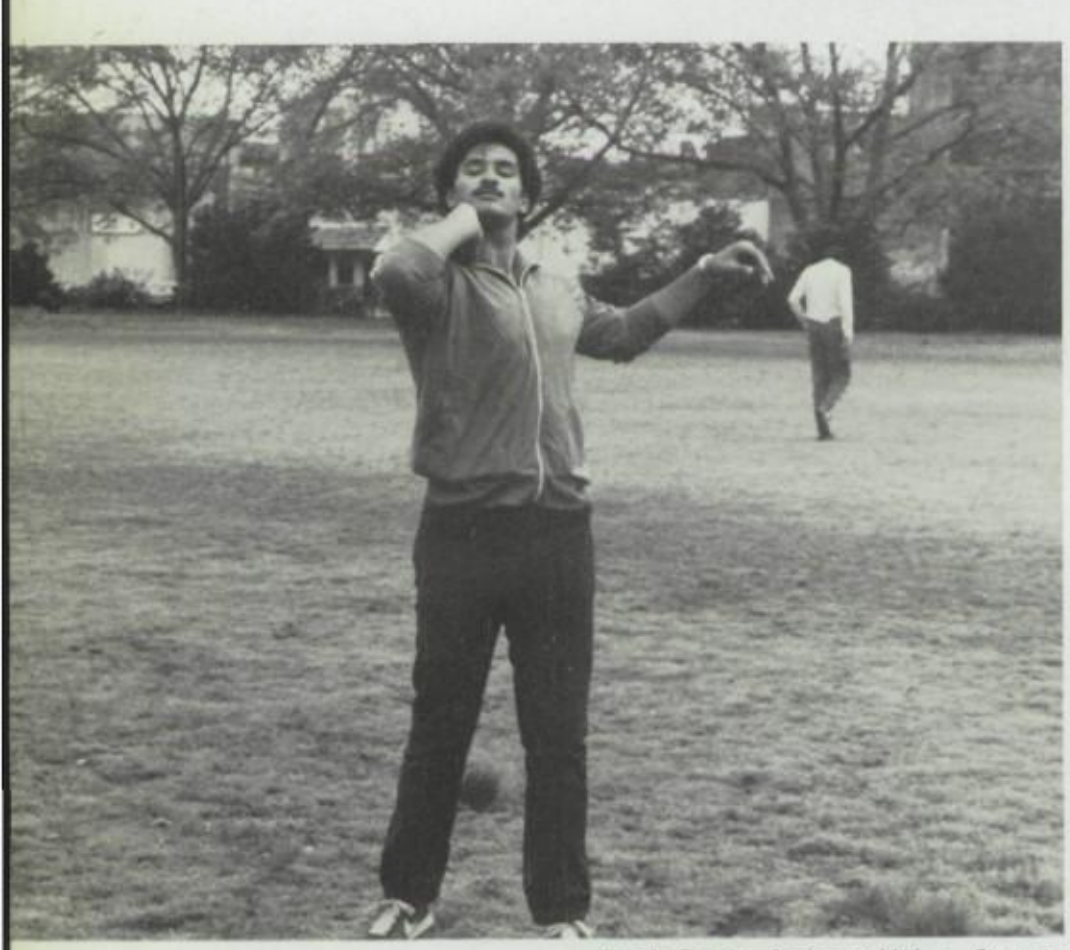

Track Team, Anthony Velez, Captain

Captains and Co-Captains

Boys' Basketball Team, Larry Blake, Co-Captain

Soccer, Freddie Rivera, Captain

Colorguard, Tawana Blue, Captain

Captains and Co-Captains

Girls' Basketball Team

Left to right, standing: Catrena Mobley, Lossie Whitaker, Desiree Miller, Dana Register, Zhan LaQuer, Elizabeth Villanueva and Lavinia Parrott, Coach Colatrella. Kneeling: Leslie Oliver, Chontey Copeland, Yolanda Johnson and Teisha Green.

Drill Team

Left to right, standing: Desiree Miller, Jackie Hendricks, Nicolette Brown, Charonda O'Bryant and Captain Delores West. Kneeling: Metrius Jenkins.

Flag Twirlers

Left to right: Latonya Felts, Tawana Blue, Captain and Delya Holt. Kneeling: Alicia Dalgan.

Cheerleaders

Left to right, top row: Camille Bey, Wanda Brunson and Yolanda. Middle row: Penny Elam, Sonia Fuller and Tammy Fillmore. Front row, sitting: Adrianne Fitzpatrick, Omaria Keynel and Tasha O'Bryant, Captain.

Indoor Track Team

Standing, left to right: Larry Sermons, Anthony Velez, Bruce Oliver. Kneeling: William Kettles and Gloria Forbes.

Boys' Basketball Team

Standing, left to right: Assistant Coach Mr. Layton, Stephen Daughtery, Joseph Leonard, Gregory McElroy, Larry Blake and Coach Mr. Hicks. Kneeling: George Armstrong and Mark Atkinson.

Tennis Team

Standing, left to right: Marretta Andrews and Gwen Hardrick. Kneeling: Kimberly Hawthorne and James Rhodes.

Softball Team

Standing, left to right: Lisa Lane, Janette Hernandez, Crystal Norwood, Yvette Solomon and Katrina Mobley. Kneeling: Coach Joseph Palestina.

Track Team

Standing, left to right: Keith Brown, Anthony Long, Tony Hagans, Anthony Velez and Coach Markowitz. Kneeling: Donna Morrison, Ira Ford, Sylvia Singletary, Dwayne Moore, Pamela Luke and James White.

Baseball Team

Standing, left to right: George Armstrong and Eric Camp. Kneeling: Freddie Rivera and Bryan Robertson.

Golf Team

Standing, left to right: Raheem Anthony, Magdalis Rodriguez, Coach Wilson, Valerie L. Brunson and Joseph Leonard.

Soccer Team

Standing, left to right: Manager Marné Arnold, Manager Garnett Persons, Anthony Long, Ceasar Kelley, Tony Velez, Eric Camp, Andre Lewis, Jose Danoys, Tony Hagans, Audra Dorio and Coach Colatrella. Kneeling: Isaiah Diaz, Ray Anthony, Jeffrey Beckford, Jose Santiago, Freddie Rivera and Robert Hackman.

Patrons

Siloy Abdool
The Davis Family
Vanessa DeLouch
Sonji Hightower
Phyllis Johnson
Sharon Mason
Shelly Rudolph
Gwen Rogers
Robert Rogers
Rosetta Sessoms
Grace J. Smith
Dorothy Strickland

Boosters

Cheryl Addison
Floree Addison
Alice E. Allen
Salomé Alli
Hugh Anderson
Rodney Anderson
Mrs. Ruth Andrews
Raphael Aneses
Marné Arnold
Odessia Artis
Lulu Askins
Mark Atkinson
Angelique Austin
Edna L. Bailey
Adrian B. Baker
Gail Barfield
Theresa Bassey
Cora Bax
Mr. John Beck
Mrs. J. Bencivengo
Bobbi Benjamin
Bergen Food Center
Gwendolyn Bishop
Brian Blakey
Ms. M. A. Bolden
Mrs. Dorothy Bouie
Mr. & Mrs. Dozie Bouie
Necolius "Nick" Bouie
Mr. Necolius Bouie Sr.
Jane Boyd
Pat Bracy
Na'eem Breland
F. C. Brooks
Phillip Brooks & Family
Barbara A. Brown
James Brown
Mary Brown
Mr. Robert Brown
The Brown Family
William Tee Brown
James H. Browne
Lois Brownridge
Carrie Bruton
Steven Bryan
Johnsie Buchanan
Michelle Buchanan
Nancy Buchanan
Roosevelt Buchanan
Roosevelt Buchanan Jr.

Boosters

Gloria Hopkins Buck
Mrs. Gene Bullock
Neil Wade Bullock
Shana Burnett
Ellen Burton
Robert Butler
Gary & Chris Bynum
Khalidah Bynum
Loretta Bynum
Pamela Bynum
Rashidah Bynum
Rodney Bynum
Sa'Maad Edward Bynum
Francios Cadet
King Cadet
Miracia Cadet
Paulette T. Cadet
Ms. Caldwell
Aida Camacho
Lorraine Camacho
Luis Camacho
Yolanda Camacho
Trina Cambell
Adele Cannella
Carloumel
Carloureklaw
Jan Carden
Ron Carroll
Dannie Carter
Nannette Carter
Rebecca Carter
Russell Castronova
James Cathcart
Carol Caughman
Charlie
Mary Chavis
Lonnie Christian Sr.
Dimples Clark
James Clark
J. B. Clark
Albert Lee Clemons
Mrs. Ann B. Cohen
Edward R. Cohen Jr.
Mr. Edward Cohen Sr.
"Frosty" Cohen
"Icy" Cohen
Mr. Glenn S. Cohen
"Skipper" Cohen
"Snowball" Cohen

Boosters
Fran Colacitti
Bill Conley
Christina Conley
Chonte Y. Copeland
Sarah Cordoma
Ella Craig
Forrest Crocker
Gary Crump
Mrs. Willie M. Crusoe
Dolores D'Ambrosi
Aaron Daniels
Desiree Daniels
Alicia Dargon
Gary Davenport
Mrs. Hilda Davenport
Al Davis
Michael R. Davis
Nancey Davis
Teisha Davis
Wilma Davis
Dawson's Hardware
C. R. Desrochers
Jocelyn Desrouleax
Marie Dolan
Jenneh Dolopei
Billy Dompson
Loretta Douglas
Brendan Doyle
The Duncan Family
Frank Duroy
Early Bird Deli
Mrs. Anna Mae Easely
Samuel Lawrence Edward III
Sandra Ellis
Maria Ellison
Mr. Terry Elman
Rosetta Eubanks
Barbara Eutlser
James Evans
Kathy Evans
Mrs. Yvonne Evans
Evelyn's Deli
Sylvia McCall Exum
Ellen Feldman
Maud Talia Ferro
Tawan Fields
The Fields Family
First Hopewell Baptist Church

Boosters
Ruby Fontaine
Terri Fontaine
Jason Foster
Steven Foster
Big O. Francis
Naimah Freeland
Alexina Freeman
Hyacinth Freeman
Susan Freeman
William French
Barbara Fryar
Ms. Eleanor Gary
Mr. Freddie Gary
Ms. Gertrude Gaymon
Adrienne Georgia Gaymon
John Gerbick
A. Glover
William H. Goins
Mr. & Mrs. Woody Graves
Cecile Green
Evelyn Green
Ms. Constance Greene
The Greene Family
Al Greg
Lucille Griffith
Kathleen Guyton
Judy Gwathney
Christine Hall
Mr. & Mrs. Curtis Hall
Mr. & Mrs. David Hall
Grandfather George Hall
Abbie Harden
Mrs. Eula Harden
Reggie Hardgrove
Andrea L. Harper
Ieshia A. Harrell
Khalif A. Harrell
Shirley Harrington
Alexander Harris
Carole Harris
Hakim Harris
John Hart
Christopher Hassle
Vaundline Hatcher
Viola Hatcher
Harold Hawkins
Kym Hayes
Mr. & Mrs. William Hayes Sr.

Boosters
Acie Henson
John Henson
Janette Hernandez
Alice Herring
Omie Hester
Mrs. Doris Holloway
Beulah Holman
Johnnie Holman
The Holsey Family
Roxie Hood
Sylvia Hooks
Betty Horne
Julie Housman
Ada L. Houston
Albert J. Houston Jr.
Albert J. Houston Sr.
Betty J. Houston
Delphine Houston
Sheila D. Houston
David Howard
Mr. & Mrs. Harry Hubbard
Mrs. Huggins
Jean Claude Hunt
Nancy Hunter
Kirby Issac
Jimmy Jackson
Polly Jackson
Mr. & Mrs. Ray Jackson
Willie Otha Jackson
Julius James
Kimberley James
Renee James
Vernon James Jr.
Clarence Jamison
The Jaward Family
Chenique Jeffress
Danielle Jeffress
The Jeffress Family
Lillian C. Jenkins
Mrs. Jenkinson
Desiree Jett
Damien D. Johnson
Daren Johnson
Delesian Johnson
Desmond D. Johnson
Estelle Johnson
James Johnson
Janis M. Johnson

Boosters

Lydia Johnson
Mary Johnson
Rev. & Mrs. Johnson
Wilfred Johnson Jr.
Wilfred Johnson Sr.
Wilfred & Phyllis Johnson
Zakeyna Johnson
Mr. Barry Jones
Janet Jones
Mrs. Katie Jones
Marvin Jones
Mr. Timothy Jones
Tynisha Jones
Waki Jones
Kaiyatu C. Kaba
"Kalimba Is Close-Knit"
Patricia Kane
Augustus Kanneh
Khalif from Marty's
Mary Kilpatrick
Mary A. Kilpatrick
James King
Cynthia Owens Knox
Pascale Lamarre
Joyce La'Quer
Janis Lassiter
Mrs. P. Lawrence
Sue Lawrence
Harold Lederman
Bernadine Lee
Sis. Fannie Lee
Gloria W. Lee
Itestia Lee
Robbye L. Lee
Susan Lee
Debbie Lester
James V. Lewis Jr.
James V. Lewis Sr.
Kimberly Y. Lewis
Laura Lewis
Shawn W. Lewis
Troy T. Lewis
Twania M. Lewis
Uncle Bill & Aunt Lennis
Edward Lightsey
Judith Lightsey
Louise Lightsey
Mr. Derek C. Lilly

Boosters

Patricia Lilye
Gussie Lindsey
May Lucas
Marie Maiorano
Michelle Maiorano
Malik
Mama & Papa
Denise Mars
Crystal Marshall
Dora Martin
Adriano Martinez
Ruth Mathews
Mary Matthews
F. Maxwell
Rev. & Mrs. Charles W. McCombs
Mr. David D. McCombs
Mrs. Gertrude McCombs
Mr. Mark C. McCombs
The McCoy Famiy
Jestine McCray
Linda McEachin
Jimmy McKoy
Chiquita McLean
Mattie McNair
Miss McRay
Stanley Mendelson
Mr. Mentore
Aida Mercado
Ana Mercado
Donna Meracdo
Dolores Merrell
Tina Mickels
The Miller Family
Mr. James Mitchell
Khadijah Mitchell
Betty Mobley
Gary Mobley
Gary J. Mobley
Leroy Mobley
Mary Mobley
Aaron Moore
Larry Moorman
Senora Moorman
Arellis Morales
Catherine Morris
Cora Morris
Geneva Morris

Boosters

Joann Morris
Mr. Tony Morris
Richard Moses
Mrs. Ann L. Mosley
Greg Mosley
Mark Mugavero
Sakeenah K. Mungin
Valerie L. Mungin
Hattie Murphy
Bob Murray
Ruth Murray
Nana
Napoli Pizzaria
Deobrah Nehemiah
Jacqueline D. Nelson
Mr. John Nelson
Mrs. Catherine Nixon
Martha North
Charonda O'Bryant
Ms. Jill Orben
Mr. Hilton J. Otero
Dorothy Ousley
Staci J. Outerbridge
L. A. Owens
Vivian Owens
Wanda Owens
The Owens Family
Robert Parham
Mr. Harold Parrish
Mrs. Rose Parrish
Ms. Cindy Patrick
Ms. Maggie Payne
Mother Penn
Curtis Perkins
Ora Peterson
Dr. Michael A. Petti
Arthur Pickett
Dolly Pigford
Angela Faye Point
Gloria Polite
Terell Sewell Porter
Janice Powell
Mr. Otis Powell
Annie D. Powers
Carol Prather
Douglas Priester
Mrs. Prizgintas
Dena Quittley

Boosters

Jarrod Rachll
Cordelia Reddin
Lillie Redding
Dolores B. Reece
Mrs. Alice Reece
H. Reeves
Mary Reeves
William Register
Mrs. Winnie Register
Wydell M. Register
Mrs. E. Rhymes
Beatrice Rickey
Billy Robertson
Kenneth O. Robinson Jr.
Michael C. Robinson
Dorothy Rogers
Jill Rogers
Joseph Rogers
Kenneth Rogers
Rashon Rogers
Tyronda Rogers
John Ross
M. Rountree Jr.
Robert Rushing
Mrs. Betty Rutledge
Al-Nisha Sanders
Sandy Schaber
John R. Schell
Kathy Scott
Otis Scott
Richard Sealey
Tarlora Senyon
Mary Sewell
The Sharpe Family
Al Shearin '86
Tanya Shearin
Mr. Sherman
Lana E. Shirley
Shop-Rite
Dr. Gershon Shugar
Wanda Simmons
Alexander T. Smith
Claudia D. Smith
Grace J. Smith
Mr. & Mrs. Henry Smith
Keith Smith
Lenore A. Smith
Le Roy A. Smith

Boosters

Michelle Smith
Shirley Smith
Toni A. Smith
Miss Soriano
Gwendolyn Spears
Cheryl Spell
Officer Spence
Jaimie Spencer
Mr. Spindler
Vanessa Spivey
Lewis Stewart
Cora Stone
Raquel Stone
Matthew Strand
Betty A. Taylor
Darryl Taylor
Mrs. Helena Taylor
Josephine Terribile
Willie Terry
Christina Thomas
Cynthia Thomas
Melvin Thomas
Nancy Thomas
Philbert Thomas
Elizabeth Thompson
Hattie Thompson
Juanita Thompson
Melissa Thompson
Mrs. Patricia Thompson
Frances Thoroughgood
Jennifer Tillman
Stephen Tillman
Tina
Barbara Tindell
Mrs. I. Tindell
Dennis & Denise Tobin
Delphine Toussaint
Jean L. Toussaint
Marietta Townsend
Woody Tucker
Anna L. Turner
Dolores A. Turner
Ernest C. Turner Sr.
George E. Turner
Paul M. Turner
Mrs. B. Tyler
Theo Vann
Robert Vereen

Boosters

Frances Vick
Jeffery Vickers
Jeffery Vickers Jr.
Tommy Victor
Ana Vincent
Audrey Walcott
Cliffton Walker
Dan Walker
Mrs. Wallace
Sandra Wallace
Verna Warren
Miss Watson
Selena Webb
Weequahic Cleaners
Mr. Andrew Weinstein
Antonia West
Gerard West
Leonard West
Sterling West
LaTonya White
Mrs. Marie Whitney
Carolyn Widmann
Kendell Wiggins
Frances Wilkins
Jackie Wilkins
Eleanor Williams
Kenneth Williams
Leslie Williams
Louise Williams
Mike Williams
Rose Williams
Mr. Van D. Williams
Pastor Gloria Wilson
Septus Wilson
Evelyn Winkey
Evelyn Winstead
Linda Winstead
Vivian Wooden
Bernice Woods
Blanche Woods
Mrs. Julia Woods
Corey Wright
Frances Wright
Sippio Wynn
Mr. & Mrs. George Yancy
Lloyd Young
Anna Mae Yuttas

To My Teddy Bear

You know how proud I am of you, and that I'll always be here for you. Congratulations Sweetheart on your great accomplishment and much success in the future. I LOVE YOU!!!

Always,
Derek C. Lilly

Congratulations

to our daughter, Tonya, and to the Class of 1985. God bless you in your endeavors and your careers.

WFME

94.7 fm Newark, NJ
THE SOUND OF THE NEW LIFE

Love always
The Cohen Family

(201) 926-8853

RAMON'S BOUTIQUE

1077 BERGEN STREET NEWARK, N. J. 07112

In remembrance
of youth's
innocence
and
the optimism
of
the future

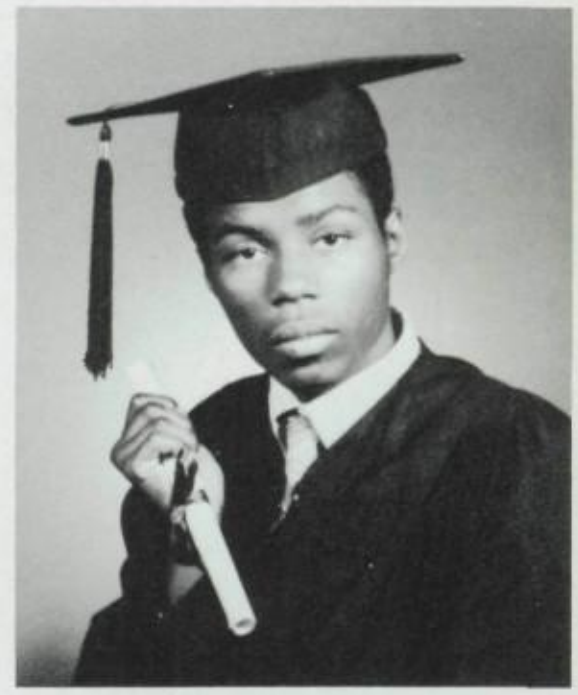

Best Wishes To The Class of 1985

Delphine Toussaint
Dickens Toussaint

To Mr. Sam G. Snelborough
Good Luck
and much success
in the future.
Ernest T. Orgo
President, Orgo's Flowers
160 University Ave.
Newark, NJ 07102
623-4652
P.S. Always increase your buying power.

SELECTO-FLASH SAFETY, INC.
SALES AND SERVICES
HIGHWAY SAFETY EQUIPMENT
76 ASHLAND AVE.
WEST ORANGE, NJ 07052
Telephone 731-4706

CARDINAL WINE & LIQUOR
620 Bergen Street
NEWARK, N.J. 07108
(201) 824-4350
"Our Pleasure Is Pleasing You"

RED STAR SUPERETTE, INC.
Beef — Veal — Lamb — Pork — Chickens
452 Clinton Avenue Newark, N. J. 07108
Wholesale - Retail Tel. 243-0568 Delivery Service

Congratulations
TAWANA BLUE
from the
HATTEN FAMILY

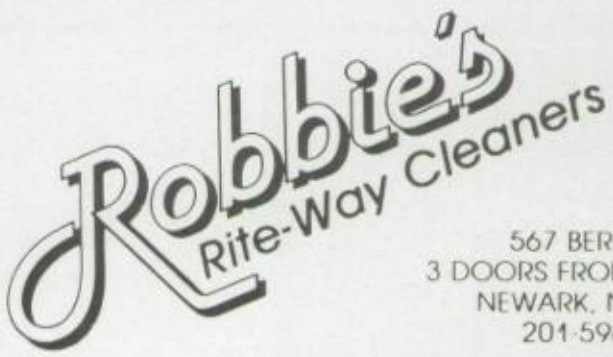

567 BERGEN ST.
3 DOORS FROM AVON AVE.
NEWARK, N.J. 07108
201-596-0061

E. ROBINSON

ALL WORK GUARANTEED
OPEN 8 A.M. TO 6 P.M.

TIPPY'S AUTO CLINIC
580 South 10th Street
Newark, NJ 07106
242-9724

VETERANS
Cleaners & Dyers
Alterations and Repairs
491 CLINTON AVE.
Newark, NJ

NO SPLIT TICKETS
Phone 824-9145

Sam Snelborough

If you think you are beaten, you are
If you think you dare not, you don't
If you like to win, but you think you can't
It is almost certain you won't
If you think you'll lose, you're lost
For out in the world we find success
begins with a fellow's will
It's all in a state of mind.

Good Luck In Life
Thomas Pannullo - President

Thomm's Restaurant

80 Park Ave.
Newark, NJ 07104
848-7200

Tawana Blue

Congratulations to Tawana

from Edna R. Thomas

Director of
Soul House Drug Abuse
72 Broome Street (Rear)

"DREAM OF YOUR POSSIBILITIES AND
THE WORLD IS YOURS"

Congratulations
and
Best Wishes
to
Tawana Blue
from

ZION HILL BAPTIST CHURCH

459-65 Avon Ave.
Newark, NJ 07106

Congratulations
ANDRE LIGHTSEY
We love you
Edward and Louise Lightsey

Best Wishes
TAWANA BLUE
May God bless you
as you continue
to plow through
the literature of
knowledge.

Pastor Chamblee and
members of
PROMISED LAND BAPTIST
CHURCH

To Dana "Pepsi" Register
CONGRATULATIONS

May this event be the
foundation for your
future goals.
Love,
Your Brother
William Register
"Big Will" - '82

To Karen

I wish you all the beauties
and wonderful things your future will bring.
Love always,
Brian

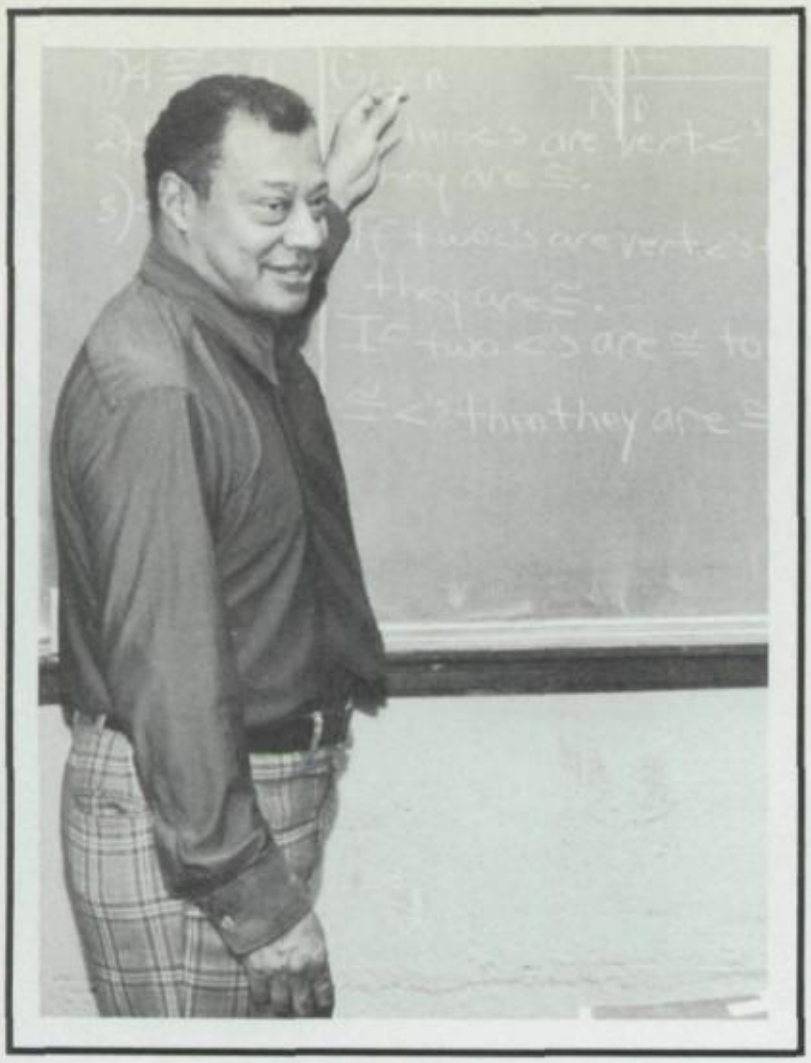

Mr. Calvin
We miss you. Best of luck
for a wonderful retirement.

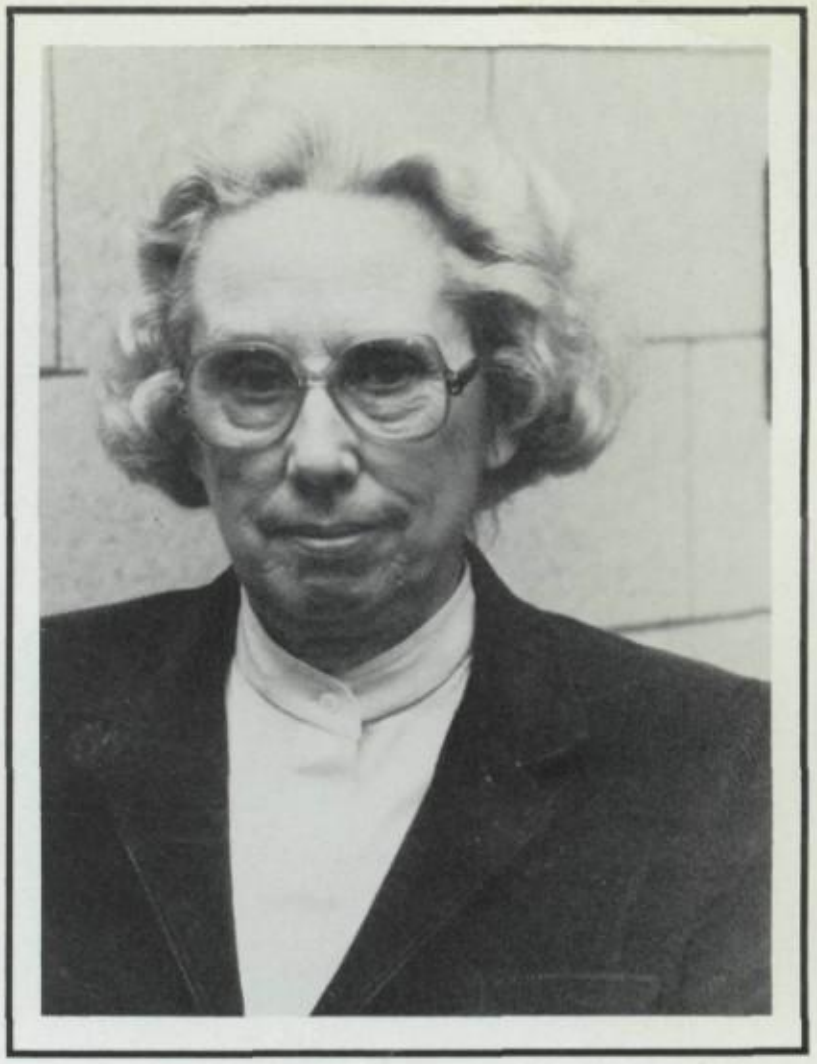

Miss Abos
Your teaching skills and high
standards will always be appreciated.

Mr. Pal . . .
Your witty
and fun-loving
attitude will
always be
remembered.
Good Luck
in
your
new
endeavors.
Class of 1985

Stacy Jones
To The One We Love
We will always be by your side,
wishing you lots of luck, success and
happiness.
Jeffrey Vickers Sr., & Jr. and your mother Katie
Jones

Dawson:
While you Opin
Your way into the
future don't break a leg.
Paul Bruder '80

LORSTAN STUDIOS

599 Broad Street
Newark, New Jersey
642-2110

To Dawson,
A nice and intelligent
young man who is enjoy
knowing for several of years
while living in Newark.
I wish you the best in
your future endeavors.
Let your mind and the sights
direction. Love Lisa Flora #3
373-6446 FOR NOW I'LL BE LIVING IN 85'
AUGUST TO COLLEGE

All portraits appearing in this publication will be retained on file and can be duplicated at anytime.

To my Baby Earl (Smile)

Although we haven't been seeing eachother long it has been very nice. You are a very rare person to find, but I'm glad I had the time and the pleasure of knowing ~~the~~ the real Darren Robinson. I sorry we didn't start ~~this~~ relationship sooner, but we have ~~the future~~. I'm not going to get real mushy Right now. So I'll tell you how I really feel later on in our relationship.

Good Luck in college at SVA.

xx; xxxx; xxx

Vita

Love ya.

CHOCK-N-EARL

☺

kins Darlene Jimenez Courtney Johnson Jacqueline Jones Larry Jones Stacy Jones Ceasar Kelley Toni Ann Kelly William Kettles Zh
ren McCoy Albert McIver Sonya McKenzie Chiquita McLean Maria Medina Juan Mercado Terri Meredith Bernadette Miller Pilar More
llips Anita Pickard Brett Randall Yvette Reddin Shanda Reed Dana Register Brian Richards Elizabeth Rivera Freddy Rivera Rose Robe
e Santiago Deborah Scott Rahman Sharif Shelia Slappy Claudia Smith Phoebe Smith Sam Snelborough Yvette Solomon Lee Terry W
lden Tony Ward Clarice Washington Lisa Washington Denise Waters Alisa Webb Delores West Anita Wilson Jarrod Wilson Mela
rden Savitri Beedoo Larry Blake Tawana Blue Pamela Boone Sheryl Bouie Dana Bozeman Angela Breland Marius Brinson James Buchan
rvin Easter Teresa Edwards Glenn Fontaine Ira Ford Darin Foust Craig Freeman Gerald Futrell Rodney Gilbert Kim Gilchrist Mois
kson Kechia Jenkins Tracey Jenkins Darlene Jimenez Courtney Johnson Jacqueline Jones Larry Jones Stacy Jones Ceasar Kelley T
iah Mayrant Brian McClinton Karen McCoy Albert McIver Sonya McKenzie Chiquita McLean Maria Medina Juan Mercado Terri Mered
wens Jolanda Penn Davonne Phillips Anita Pickard Brett Randall Yvette Reddin Shanda Reed Dana Register Brian Richards Elizab
Rogers Lori Ross Selena Sabb Jose Santiago Deborah Scott Rahman Sharif Shelia Slappy Claudia Smith Phoebe Smith Sam Snelborou
n Valen Anthony Velez Aisha Walden Tony Ward Clarice Washington Lisa Washington Denise Waters Alisa Webb Delores West An
ant Gregory Ayers Michelle Barden Savitri Beedoo Larry Blake Tawana Blue Pamela Boone Sheryl Bouie Dana Bozeman Angela Brela
ugherty April Davenport Marvin Easter Teresa Edwards Glenn Fontaine Ira Ford Darin Foust Craig Freeman Gerald Futrell Rodney Gilb
chele Howell Lia Jackson Kechia Jenkins Tracey Jenkins Darlene Jimenez Courtney Johnson Jacqueline Jones Larry Jones Stacy Jon
go Tammi Mason Isaiah Mayrant Brian McClinton Karen McCoy Albert McIver Sonya McKenzie Chiquita McLean Maria Medina Juan Merca
ama Vivian Owens Jolanda Penn Davonne Phillips Anita Pickard Brett Randall Yvette Reddin Shanda Reed Dana Register Brian Richa
gers Jill Rogers Lori Ross Selena Sabb Jose Santiago Deborah Scott Rahman Sharif Shelia Slappy Claudia Smith Phoebe Smith S
er Andre Van Valen Anthony Velez Aisha Walden Tony Ward Clarice Washington Lisa Washington Denise Walters Alisa Webb Delo
vina Avant Gregory Ayers Michelle Barden Savitri Beedoo Larry Blake Tawana Blue Pamela Boone Sheryl Bouie Dana Bozeman Ang
endell Daughtery April Davenport Marvin Easter Teresa Edwards Glenn Fontaine Ira Ford Darin Foust Craig Freeman Gerald Futrell Rodr
ward Michele Howell Lia Jackson Kechia Jenkins Tracey Jenkins Darlene Jimenez Courtney Johnson Jacqueline Jones Larry Jones St
go Tammi Mason Isaiah Mayrant Brian McClinton Karen McCoy Albert McIver Sonya McKenzie Chiquita McLean Maria Medina Juan Merca
ama Vivian Owens Jolanda Penn Davonne Phillips Anita Pickard Brett Randall Yvette Reddin Shanda Reed Dana Register Brian Richa
gers Jill Rogers Lori Ross Selena Sabb Jose Santiago Deborah Scott Rahman Sharif Shelia Slappy Claudia Smith Phoebe Smith S
ler Andre Van Valen Anthony Velez Aisha Walden Tony Ward Clarice Washington Lisa Washington Denise Waters Alisa Webb Delo
vina Avant Gregory Ayers Michelle Barden Savitri Beedoo Larry Blake Tawana Blue Pamela Boone Sheryl Bouie Dana Bozeman Ang
endell Daughtery April Davenport Marvin Easter Teresa Edwards Glenn Fontaine Ira Ford Darin Foust Craig Freeman Gerald Futrell Rodr
ward Michele Howell Lia Jackson Kechia Jenkins Tracey Jenkins Darlene Jimenez Courtney Johnson Jacqueline Jones Larry Jones St
go Tammi Mason Isaiah Mayrant Brian McClinton Karen McCoy Albert McIver Sonya McKenzie Chiquita McLean Maria Medina Juan Merca
ama Vivian Owens Jolanda Penn Davonne Phillips Anita Pickard Brett Randall Yvette Reddin Shanda Reed Dana Register Brian Richa
gers Jill Rogers Lori Ross Selena Sabb Jose Santiago Deborah Scott Rahman Sharif Shelia Slappy Claudia Smith Phoebe Smith S
ler Andre Van Valen Anthony Velez Aisha Walden Tony Ward Clarice Washington Lisa Washington Denise Waters Alisa Webb Delo
vina Avant Gregory Ayers Michelle Barden Savitri Beedoo Larry Blake Tawana Blue Pamela Boone Sheryl Bouie Dana Bozeman Ang
endell Daughtery April Davenport Marvin Easter Teresa Edwards Glenn Fontaine Ira Ford Darin Foust Craig Freeman Gerald Futrell Rodr
ward Michele Howell Lia Jackson Kechia Jenkins Tracey Jenkins Darlene Jimenez Courtney Johnson Jacqueline Jones Larry Jones St
go Tammi Mason Isaiah Mayrant Brian McClinton Karen McCoy Albert McIver Sonya McKenzie Chiquita McLean Maria Medina Juan Merca
ama Vivian Owens Jolanda Penn Davonne Phillips Anita Pickard Brett Randall Yvette Reddin Shanda Reed Dana Register Brian Richa
gers Jill Rogers Lori Ross Selena Sabb Jose Santiago Deborah Scott Rahman Sharif Shelia Slappy Claudia Smith Phoebe Smith S
ler Andre Van Valen Anthony Velez Aisha Walden Tony Ward Clarice Washington Lisa Washington Denise Waters Alisa Webb Delo
vina Avant Gregory Ayers Michelle Barden Savitri Beedoo Larry Blake Tawana Blue Pamela Boone Sheryl Bouie Dana Bozeman Ang
endell Daughtery April Davenport Marvin Easter Teresa Edwards Glenn Fontaine Ira Ford Darin Foust Craig Freeman Gerald Futrell Rodr
ward Michele Howell Lia Jackson Kechia Jenkins Tracey Jenkins Darlene Jimenez Courtney Johnson Jacqueline Jones Larry Jones St
go Tammi Mason Isaiah Mayrant Brian McClinton Karen McCoy Albert McIver Sonya McKenzie Chiquita McLean Maria Medina Juan Merca
ama Vivian Owens Jolanda Penn Davonne Phillips Anita Pickard Brett Randall Yvette Reddin Shanda Reed Dana Register Brian Richa
ake Tawana Blue Pamela Boone Sheryl Bouie Dana Bozeman Angela Breland Marius Brinson James Buchanan Todd Burroughs Alan Byr
enn Fontaine Ira Ford Darin Foust Craig Freeman Gerald Futrell Rodney Gilbert Kim Gilchrist Moises Girona Michael Gore Alexis H
nkins Darlene Jimenez Courtney Johnson Jacqueline Jones Larry Jones Stacy Jones Ceasar Kelley Toni Ann Kelly William Kettles Zh
ren McCoy Albert McIver Sonya McKenzie Chiquita McLean Maria Medina Juan Mercado Terri Meredith Bernadette Miller Pilar More
llips Anita Pickard Brett Randall Yvette Reddin Shanda Reed Dana Register Brian Richards Elizabeth Rivera Freddy Rivera Rose Robe
se Santiago Deborah Scott Rahman Sharif Shelia Slappy Claudia Smith Phoebe Smith Sam Snelborough Yvette Solomon Lee Terry W
alden Tony Ward Clarice Washington Lisa Washington Denise Waters Alisa Webb Delores West Anita Wilson Jarrod Wilson Mela
rden Savitri Beedoo Larry Blake Tawana Blue Pamela Boone Sheryl Bouie Dana Bozeman Angela Breland Marius Brinson James Buchan
arvin Easter Teresa Edwards Glenn Fontaine Ira Ford Darin Foust Craig Freeman Gerald Futrell Rodney Gilbert Kim Gilchrist Mois
ckson Kechia Jenkins Tracey Jenkins Darlene Jimenez Courtney Johnson Jacqueline Jones Larry Jones Stacy Jones Ceasar Kelley T
aiah Mayrant Brian McClinton Karen McCoy Albert McIver Sonya McKenzie Chiquita McLean Maria Medina Juan Mercado Terri Mered
wens Jolanda Penn Davonne Phillips Anita Pickard Brett Randall Yvette Reddin Shanda Reed Dana Register Brian Richards Elizab
Rogers Lori Ross Selena Sabb Jose Santiago Deborah Scott Rahman Sharif Shelia Slappy Claudia Smith Phoebe Smith Sam Snelborou
an Valen Anthony Velez Aisha Walden Tony Ward Clarice Washington Lisa Washington Denise Waters Alisa Webb Delores West An
ant Gregory Ayers Michelle Barden Savitri Beedoo Larry Blake Tawana Blue Pamela Boone Sheryl Bouie Dana Bozeman Angela Brela
augherty April Davenport Marvin Easter Teresa Edwards Glenn Fontaine Ira Ford Darin Foust Craig Freeman Gerald Futrell Rodney Gilb
ichele Howell Lia Jackson Kechia Jenkins Tracey Jenkins Darlene Jimenez Courtney Johnson Jacqueline Jones Larry Jones Stacy Jon
go Tammi Mason Isaiah Mayrant Brian McClinton Karen McCoy Albert McIver Sonya McKenzie Chiquita McLean Maria Medina Juan Merca
rama Vivian Owens Jolanda Penn Davonne Phillips Anita Pickard Brett Randall Yvette Reddin Shanda Reed Dana Register Brian Richa
gers Jill Rogers Lori Ross Selena Sabb Jose Santiago Deborah Scott Rahman Sharif Shelia Slappy Claudia Smith Phoebe Smith S
ler Andre Van Valen Anthony Velez Aisha Walden Tony Ward Clarice Washington Lisa Washington Denise Walters Alisa Webb Delo

EIGHTY-FIVE
EIGHTY-FIVE
EIGHTY-FIVE
EIGHTY-FIVE
EIGHTY-FIVE
EIGHTY-FIVE
EIGHTY-FIVE
EIGHTY-FIVE
EIGHTY-FIVE
EIGHTY-FIVE
EIGHTY-FIVE
EIGHTY-FIVE
EIGHTY-FIVE
WADSWORTH
PUBLISHING
COMPANY